

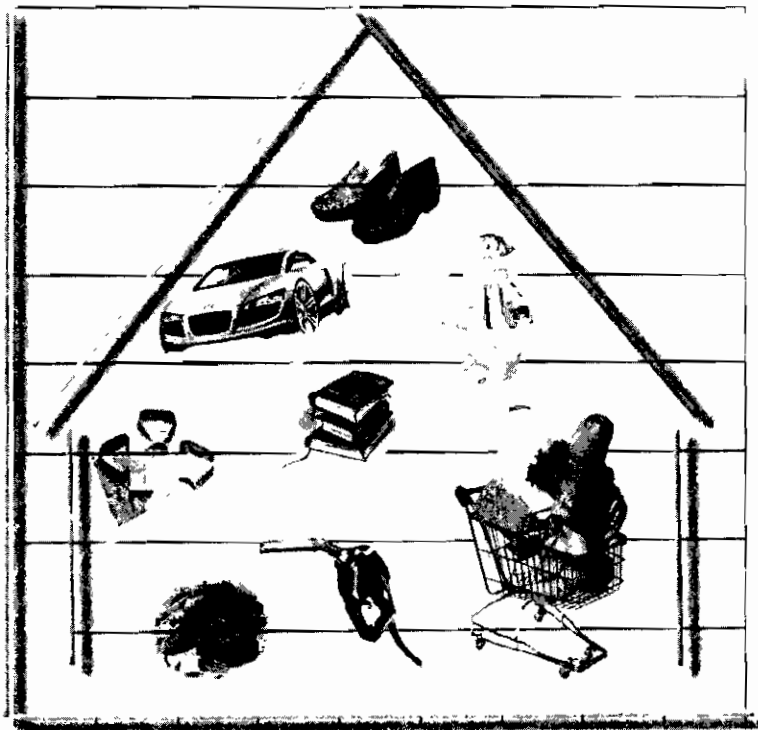

Commonwealth of Dominica

Consumer Price Indices 2008



Central Statistical Office
Ministry of Finance and Social Security
Financial Centre
Kennedy Avenue, Roseau



CONTENT	i-ii
PREFACE	iii
HOUSEHOLD INCOME AND EXPENDITURE SURVEY	iv-viii
REVIEW 2008 CONSUMER PRICE INDEX	ix-x
TABLE	
1 MONTHLY CONSUMER PRICE INDICES 2001-2008	1-2
1A PERCENTAGE CHANGE IN GROUP INDICES 1995-2000	3
2 CONSUMER PRICE INDEX MONTHLY PERCENTAGE CHANGES 2001-2008	4-5
2A CONSUMER PRICE INDEX MONTHLY PERCENTAGE CHANGES 1995-2000	6
3 ALL ITEMS INDICES BY YEAR AND MONTH 1995-2008	7
4 MONTHLY INDEX OF FOOD AND NON-FOOD GROUPS 1993-2008	8
5 PERCENTAGE CHANGE IN GROUP INDICES 2001-2008	9
5A PERCENTAGE CHANGE IN GROUP INDICES 1995-2000	10
5B WEIGHTS AND PERCENTAGE CHANGE IN UTILITIES AND OTHER SERVICES IN SURVEY PERIOD	11
6 PERCENTAGE CHANGE IN GROUPS AND SUB-GROUP INDICES FOR THE MONTHS OF JANUARY 2008 AND DECEMBER 2007 OVER THE BASE PERIOD	12-13
6A GROUP AND SUB-GROUP INDICES JAN - DEC 2002 TO JAN - DEC 2008 AND PERCENTAGE CHANGE FROM BASE TO 2008	14
7 GROUPS AND SUB-GROUP INDICES JAN.2001- FEB 2008	15
7A GROUPS AND SUB-GROUP INDICES FEB.1990 – FEB 2008	16
8 PERCENTAGE CHANGE IN GROUP AND SUB-GROUP INDICES 2001 BASE TO JANUARY TO DECEMBER 2008	17

8A	PERCENTAGE CHANGE IN GROUP AND SUB-GROUP INDICES FROM 1994 BASE TO JANUARY TO DECEMBER 2000	18
9	PRICE MOVEMENTS OF SELECTED ITEMS IN BASE YEARS JULY 1984, FEBRUARY 1994 AND JANUARY 2001	19-20
10	PRICE MOVEMENTS OF SELECTED ITEMS JANUARY 2000 TO JANUARY 2008	21-22
10A	PRICE MOVEMENTS OF SELECTED ITEMS FEBRUARY 1993 TO FEBRUARY 2000	23-24
11	PRICE MOVEMENTS OF SELECTED ITEMS JANUARY 2001 BASE PRICE COMPARED WITH DECEMBER 2004 to 2008 PRICES	25-33
12	AVERAGE PRICE OF SELECTED FOOD ITEMS, 2007 AND 2008 IN COMPARISON TO BASE YEAR PRICES	34-36
13	PRICES OF SELECTED FOOD ITEMS FROM VARIOUS AREAS DECEMBER 2008	37
14	PRICES OF SELECTED FOOD ITEMS FROM VARIOUS SOURCES: ROSEAU	38
15	PRICES OF SELECTED FOOD ITEMS FROM VARIOUS SOURCES: PORTSMOUTH	39
16	PRICES OF SELECTED FOOD ITEMS: CARIB RESERVE	40
17	PRICES OF SELECTED FOOD ITEMS: LAPLAINE	41
18	PRICES OF SELECTED FOOD ITEMS: WESLEY	42

CHARTS

1	MONTHLY ALL ITEMS INDICES 2008	43
2	PERCENTAGE CHANGE IN ALL ITEMS INDICES 1995-2008	44

PREFACE

The Consumer Price Index is based on the 1997/1998 Household Expenditure Survey which covered all ten parishes or population zones in Dominica. The survey covered 1000 households; data from 858 households was used for the development of the Consumer Price Index.

In contrast to the seven group indices represented in the last series, the current Consumer Price Index records eleven group indices. **FUEL AND LIGHT, EDUCATIONAL EXPENSES** and **PERSONAL CARE SERVICES** (previously recorded as sub-group indices) are the new group indices included in the All Item Index. January 2001 was established as the base period in calculating this new series.

CHIEF STATISTICIAN

February 2009

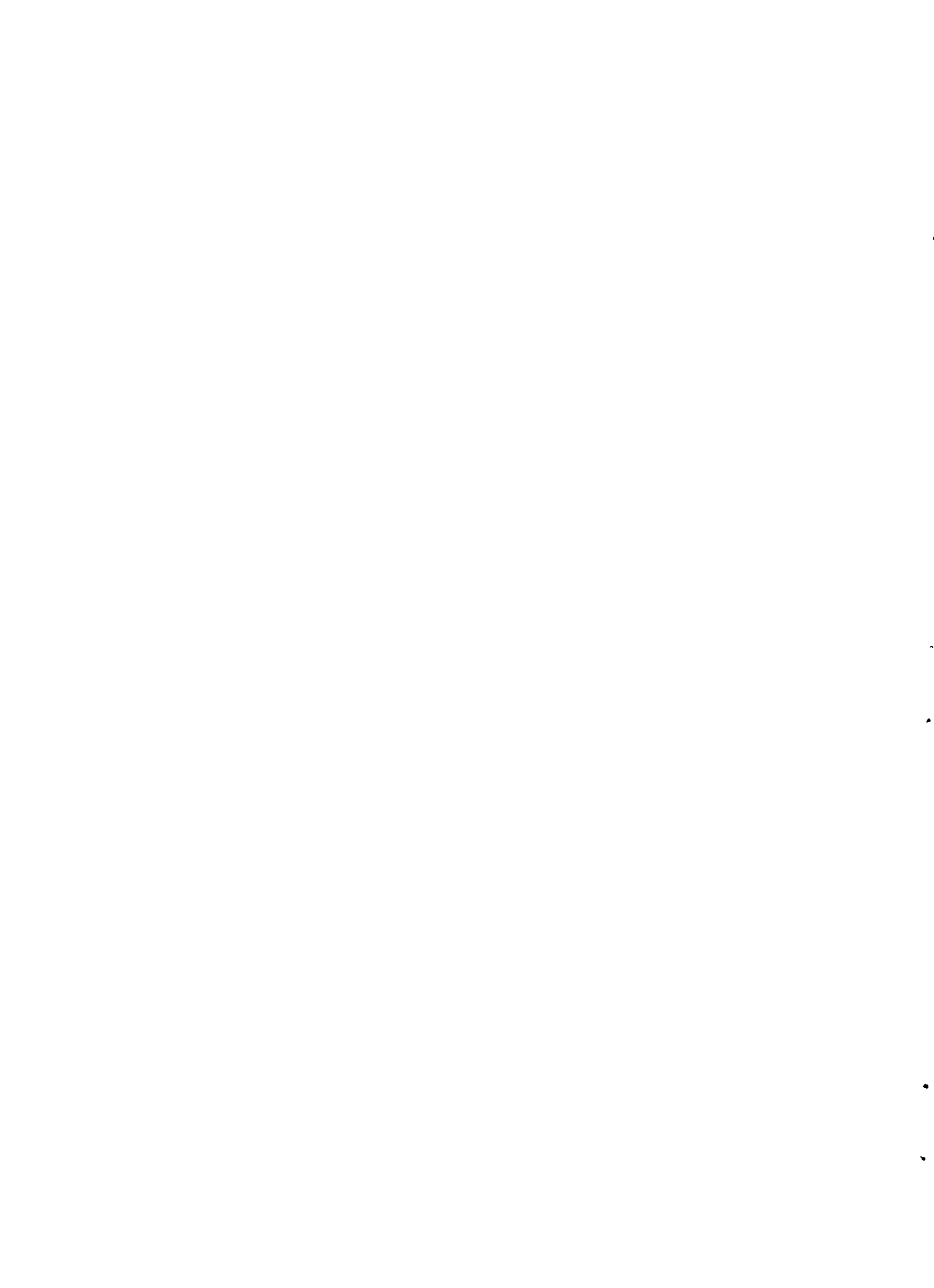

DOMINICA HOUSEHOLD INCOME AND EXPENDITURE SURVEY

The Dominica Household Income and Expenditure Survey (HIES) was conducted from November 1997 to December 1998 and covered all population zones or parishes.

The survey covered 1000 households distributed almost evenly over a twelve-month period. It was also necessary for the survey design to take into account the need to have each census division adequately represented.

Administratively, Dominica is divided into eleven parishes namely Roseau, the rest of St. George, St. John, St. Peter, St. Joseph, St. Paul, St. Luke, St. Mark, St. Patrick, St. David and St. Andrew.

Development of the Consumer Price Index

Data on expenditure collected during the conduct of the HIES formed the basis for the development of the Consumer Price Index (C.P.I.). A total of 1000 households were interviewed.

For the development of the C.P.I., all households from which data were collected, except those with zero income, were utilized. This resulted in data from 858 households being used in the development of the CPI. In addition, only items or services bought in the country were utilized. Households kept diaries for two weeks on expenditure for Food, Alcoholic Drink, and Tobacco. Expenditure on Accommodation, Fuel and Light, Household Furniture and Furnishings, Transport and Communication, Medical Expenses, Education and Recreation was kept for one year. Where the diary was not completed, an estimate was made for monthly expenditure on food, based on the household size and income.

There were varying reference periods of expenditure for the different sectors. For Clothing and Footwear the period of expenditure was three months while expenditure on Household Operations was for one month. Miscellaneous expenses were also collected in the diary. However in the development of the Consumer Price Index all expenditures were expressed on a monthly basis after which the average expenditure per household by sector was derived. From these, using a base of 1000, weights were then allocated to each sector. In determining item weights, the weight of each sector was proportionately allocated to the items that make up that sector.

A total number of 374 items are recorded from 102 sources. These sources exclude Rent, which is measured in eight categories from 49 households.

The Consumer Price Index measures eleven groups namely Food, Alcoholic Drink and Tobacco, Clothing and Footwear, Housing and Utilities, Fuel and Light, Medical and Health Expenses, Household and Furniture Equipment, Transportation, and Communication, Educational Expenses, Personal Care Services, Miscellaneous/Other.

From the 1997/1998 survey, three new sub-groups, Housing Mortgage Interest Payments, Hospital Expenses, and Health Insurance were included in the Index. The table below shows the shifting of sub-groups to new groups; this explains why certain groups are not strictly comparable.

Sub Group Shifts 1992 - 1998

<i>Sub Groups</i>	<i>Group in which recorded - 1992</i>	<i>Group in which recorded - 1997/1998</i>
Fuel Supplies	Housing and Utilities	Fuel and Light (new group)
Electricity	Housing and Utilities	Fuel and Light (new group)
Home Help	Housing & Utilities	Household and Furniture Equipment
Telephone	Housing & Utilities	Transportation and Communication
Patent Medicines	Miscellaneous Expenses	Medical and Health Expenses(new group)
Doctors' Fees	Miscellaneous Expenses	Medical and Health Expenses(new group)

A national expenditure survey facilitates the compiling of a Consumer Price Index where a basis of consumer spending is measured. The All Items Index is calculated out of 1000 and is segmented into group and sub-group indices. Following a household expenditure survey, weights are derived, by calculating the total value of items consumed to the total quantity consumed.

The public often makes the error of assuming that the monthly and/or yearly Consumer Price Index measures the price of all items on retail shelves and every service available. It must be explained that the Index covers selected consumer items and service based on a household Expenditure Survey. Such items and services rarely change (in the Index) until another survey is conducted. The price the consumer pays for these items is recorded on a monthly basis and within a specific period. The period of price collection for this series is the 14th to 21st of every month. The base for the current consumer Price Index is January 2001.

1992 HOUSEHOLD INCOME AND EXPENDITURE SURVEY

The 1992 Household Expenditure Survey covered the four most populous parishes or population zones in Dominica: St. George, St. Paul, St. Patrick and St. Andrew. From a total of 13,576 households (total of all four parishes), eight hundred and fifty-five (855) were selected for the survey. Five hundred and seventy-four (574) questionnaires were completed, representing a 67.1% response rate. The number of items selected from the 1992 survey was more than twice that of 1982 reflecting a more detailed Consumer Price Index. A total of three hundred (300) items came from eighty-one (81) sources. These sources excluded Rent, which was measured in seven categories from forty-four (44) households.

The addition of new sub-groups and the increase/decrease, in the weights of others showed the change in consumer spending patterns, over the last ten years. The shifts (decreases) in group indices **FOOD, HOUSING AND UTILITIES, FURNITURE AND EQUIPMENT, and ALCOHOLIC BEVERAGES AND TOBACCO** were absorbed by movements (increases) in **TRANSPORTATION, CLOTHING AND FOOTWEAR and MISCELLANEOUS EXPENSES.**

From the 1992 survey, new sub-groups were represented as follows: - Repairs to House, Insurance Payments, Laundry and Dry Cleaning Services, House Cleaning, Repairs to Equipment, Purchase of Motor Vehicles, Transport Insurance and Fees, Clothing Accessories and Personal Life Insurance. February 1994 was established as the base for the series. The period for price collection was the 8th to 21st of every month.

Household Income and Expenditure Survey Consumer Price Index

1992 Weights compared to 1998

The Consumer Price Index 1992 weights compared to 1998 revealed that FOOD continued to record the highest group weight indicating that consumers continue to spend most of their household income on Food. However, the Food group weight recorded an 18.17 percentage decrease over 1992, from a weight of 401.81 in 1992 to 328.8 in 1998. Sub groups contributing to that decline were Vegetables, Fruit and Fruit Preparations, Miscellaneous Foods and Meat (preserved).

The decline in Meat (preserved) is attributed to the sharp reduction in and consequently omission of salted beef and bacon, from the consumer basket.

Consumers however, diverted expenditure on Non-alcoholic Beverages, Oils and Fats, Sugar and Other Sweets, Dairy Products and Frozen Meat. Consumers increased spending on Non-alcoholic Beverages such as coca-cola products, other carbonated drinks and malts. The seasonality of fruits has been observed as one of the main factors contributing to the increase in consumption of carbonated drinks.

The 18.31% increase in Dairy Products reveal that dietary requirements have improved, a positive trend to the promotion of adequate food nutrition. The weight of Oils and Fats almost doubled from 8.97 to 16.40 with the consumption of cooking oil as the main contributor. This is supported by the increase in the “fast food informal sector”.

The Food group recorded new items which were not registered in the 1992 basket revealing new consumption pattern: chicken franks, skim milk, processed cheese, peanut butter, salad dressing, apples, pineapples, mayonnaise, bottled seasoning, canned nuts, and bottled water.

Alcoholic Drink and Tobacco recorded a 41.21% decline from 16.16 to 9.5. A decrease of 30% was recorded in Alcoholic Drinks while the consumption of cigarettes reduced sharply by 75%. Dry tobacco leaves was dropped from the consumer basket. Such indicators reveal success in programs towards the reduction of alcoholic and tobacco consumption.

Utility and Other Services (Table 3) revealed that expenditure on Electricity increased significantly by more than 124.9% from 1992 to 1998 reflecting an average increase of 21% every year.

Telephone Services reflected an 81% increase in expenditure and usage, moving from a weight of 4.85 to 14.6, the main factor contributing to that increase is the additional line of new service.

Water recorded an increase weight of 14.6 in comparison to 4.85 in 1992, reflecting a 201.0% increase in expenditure. This exponential rise can be attributed to the installation of meters in newly constructed buildings instead of the previous flat rate system, which was still

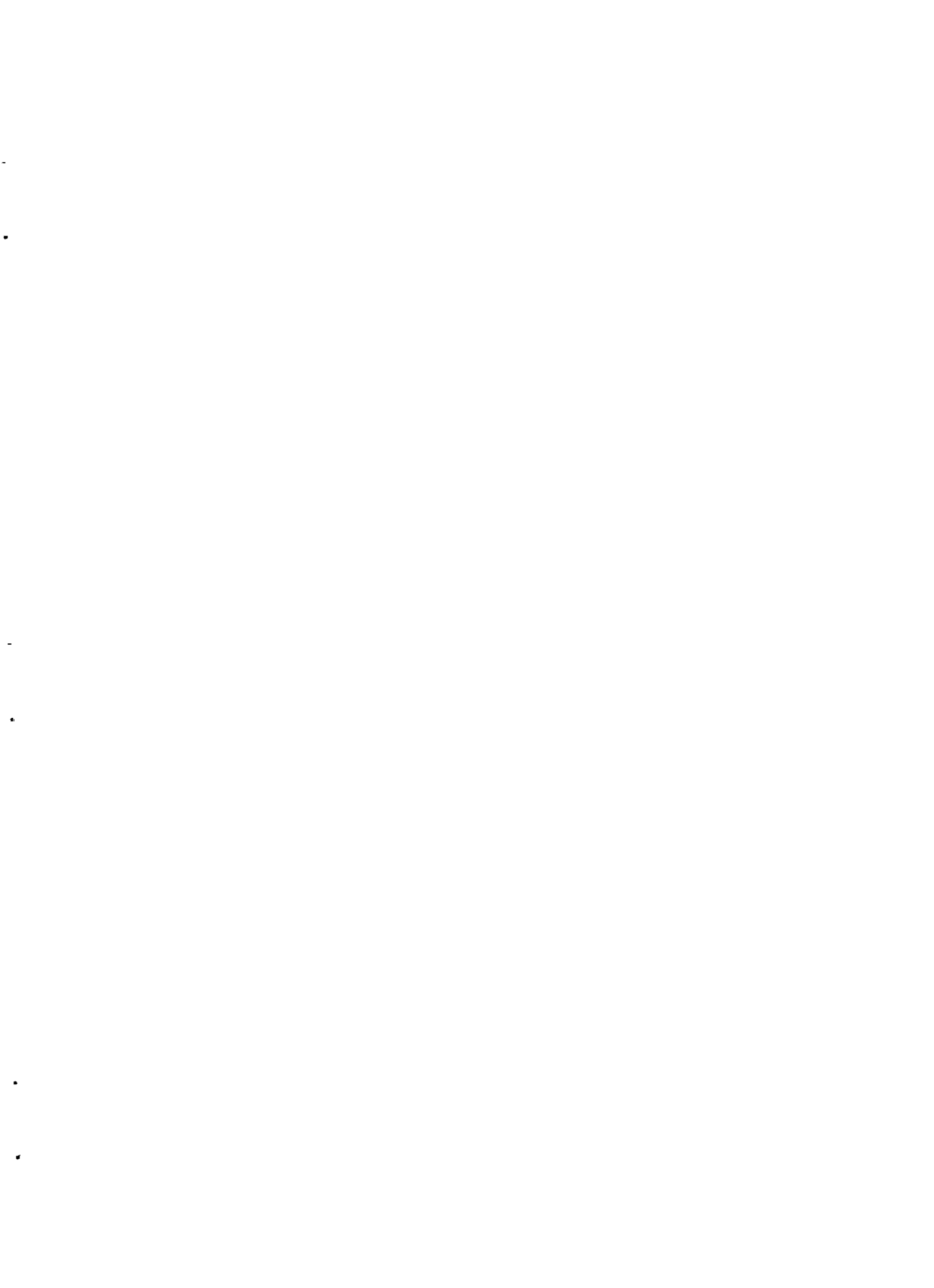

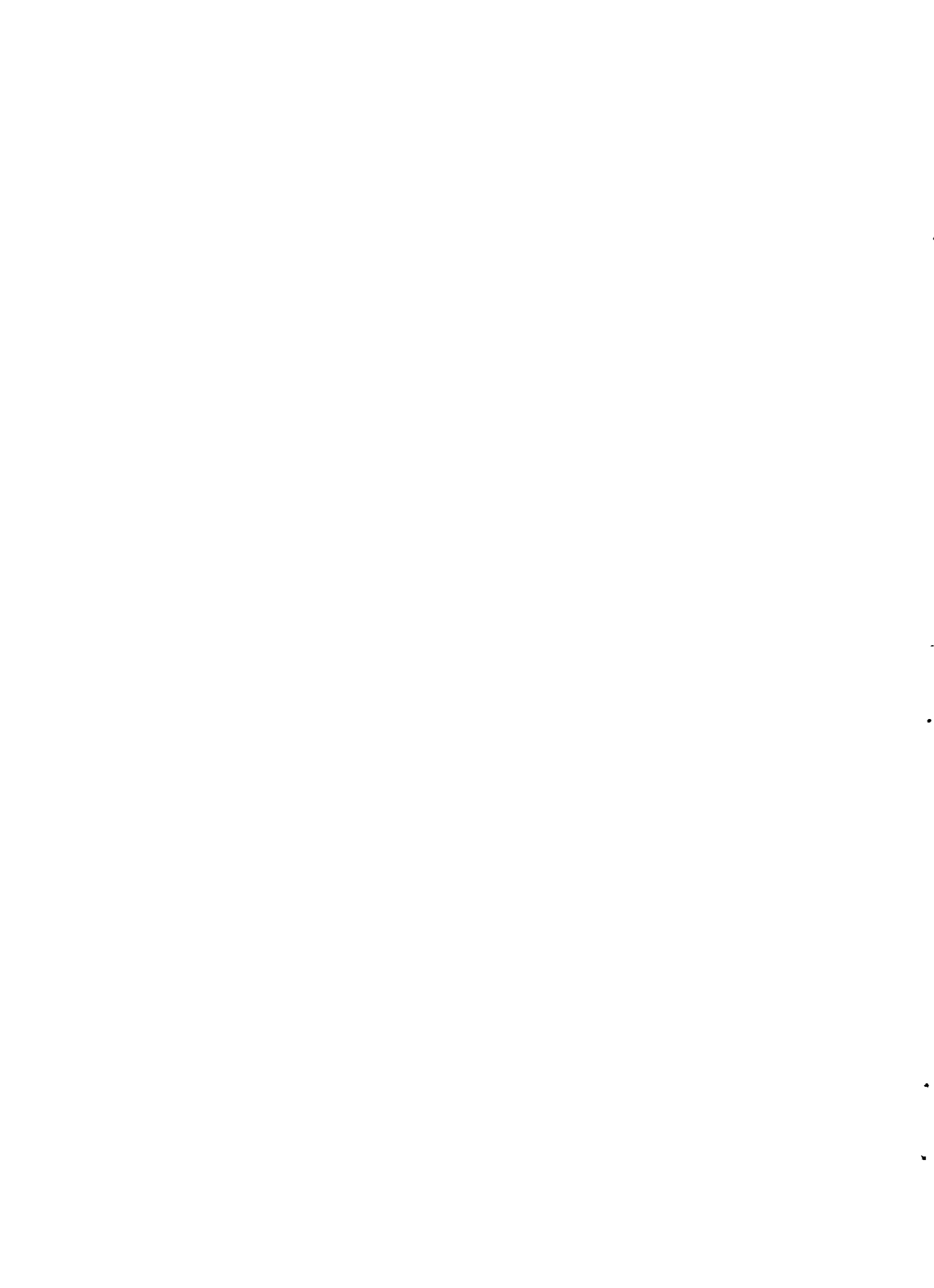

CONSUMER PRICE INDEX 2008 REVIEW

The 2008 Consumer Price Index registered a 6.36 percent increase over the year moving from 112.58 to 119.73 (Table 3). The month of March recorded the highest increase 2.08 percent, primarily due to group percentage increases in the **FOOD** 4.67; **FUEL AND LIGHT**, 3.12; and **MEDICAL AND HEALTH EXPENSES** 1.58 percent. The largest monthly percentage decrease, 1.45 in the All Items Index was recorded in December mainly due to a 14.70 percent drop in the **FUEL AND LIGHT** group index (table 2).

The 2008 period recorded the highest annual average percentage increase (since the 2001 base period). Percentage increases were noted in **FOOD**, 11.68; **FUEL AND LIGHT**, 10.13; **HOUSEHOLD AND FURNITURE EQUIPMENT**, 3.94; **ALCOHOLIC BEVERAGES AND TOBACCO**, 3.79 and **TRANSPORTATION AND COMMUNICATION**, 3.45 (Table 5).

The **FOOD** group index increased by, 11.68 resulting from increases in Dairy products, 29.39; Cereal, 15.11; Fruit and Fruit Preparation, 11.88; Vegetables, 11.43, Oils and Fats, 10.55 and Meat (fresh, chilled or frozen), 8.92. Increases in Fuel Supplies, 11.49 and Electricity, 9.94 contributed to a 10.13 percent rise in the **FUEL AND LIGHT** group index. The **ALCOHOLIC BEVERAGE AND TOBACCO** group index rose by 3.79 percent mainly resulting from subgroup percentages increases in Tobacco Product, 5.62 and Alcoholic Drink, 3.55. **TRANSPORTATION AND COMMUNICATION** group index recorded a 3.45 percent rise with sub groups Purchased Transportation (which includes air travel) increasing by 12.52 percent. Operational Expenses (which includes petrol) increased by 8.26 percent (Table 6A).

A 19.74 percent rise was recorded in the average All Item Index over the January 2001 base (Table 6A). This movement resulted from sharp percentage increases in group indices **FUEL AND LIGHT**, 68.67, **FOOD**, 32.66, **ALCOHOLIC BEVERAGES AND TOBACCO**, 17.84, **HOUSING AND UTILITIES**, 17.78, **PERSONAL CARE SERVICES**, 17.43, **EDUCATIONAL EXPENSES**, 15.41 and **MEDICAL AND HEALTH EXPENSES**, 10.00. Significant sub group percentage increases were noted in Electricity, 73.36; Dairy Products, 64.61; Meat (fresh, chilled or frozen), 58.93; Vegetables, 54.04; Transportation Operational Fees, 48.11; Fuel Supplies, 41.75 and Purchased Transportation, 34.12. A 4.38 percent decrease was registered in **CLOTHING AND FOOTWEAR**, the only reduction over the period. Sub group indices affected by deflation were Recreational Equipment, 24.37; Transportation and Communication Insurance, Taxes and Fees, particularly fixed telephone (landline) fees, 9.63; Clothing, 8.44 and Hospital Expenses (particularly major surgery), 6.33 (Table 6A).

Items recording increases of 10.00 to 24.00 percent over the period December 2007 to December 2008 were , chicken (drumsticks), salted pork, smoked fish, evaporated milk, eggs, sandwich loaf, peas, brown sugar, soft drinks, wine, women suits, dress making material (semi formal), boys long sleeve shirts, fabric softener, bus fares and sea travel (round trip to Guadeloupe).

Powdered milk, cooking oil (soya), cabbage, cucumbers, red beans, lentils, ginger, baby foods (puree), women's skirts, dentist's fees, one medium load wash, domestic help live-in

and live-out and taxi fares recorded increases of 25.00 to 50.00 percent (Table 11). Imported cigarettes recorded a significant 63.77 percent rise.

The highest price increase, 125.87 percent was recorded in ripe plantains.

Decreases of 3.00 to 5.00 percent were recorded in potatoes (not sweet), pumpkins, pineapples, girls casual shoes, men's formal shoes, lumber and deodorant.

Decreases of 5.01 to 12.00 percent were registered in imported pork and mutton, carrots, garlic, lettuce, chives, margarine, girls formal dresses, diapers, men's shorts, boys short sleeve, disposable diapers, blenders, washing machines, bleach, washable diapers and perfumes .

**TABLE 1. MONTHLY CONSUMER PRICE INDICES
2001 - 2008**

JANUARY 2001=100.00															
GROUPS	WEIGHTS	YEAR	JAN	FEB	MAR	APR	MAY	JUN	JUL	AUG	SEP	OCT	NOV	DEC	AVG.
FOOD	328.80	2001	100.00	100.52	100.45	100.63	100.44	100.64	100.90	101.10	101.12	101.44	101.46	102.16	100.91
		2002	102.80	102.71	102.29	102.32	102.48	102.50	102.40	102.44	102.34	102.19	102.48	102.54	102.46
		2003	102.37	102.14	101.84	101.74	101.48	101.50	102.38	103.65	104.09	103.99	104.20	104.82	102.85
		2004	104.93	104.87	105.39	105.97	105.54	105.55	105.64	106.09	106.32	106.18	105.98	106.23	105.72
		2005	106.26	106.94	107.20	107.42	107.43	107.71	108.63	109.10	109.67	109.53	109.97	110.20	108.34
		2006	110.43	110.25	112.60	112.71	112.25	112.84	112.32	113.02	113.67	113.87	114.23	115.10	112.77
		2007	115.09	116.03	115.93	115.89	116.42	117.40	118.65	118.85	120.27	122.34	123.90	124.76	118.79
		2008	124.40	126.68	132.59	133.00	133.43	133.46	133.77	134.29	134.47	134.81	135.30	135.68	132.66
ALCOHOLIC DRINK & TOBACCO	9.50	2001	100.00	99.79	99.97	100.00	99.75	100.12	100.12	100.22	100.17	101.16	101.86	101.58	100.40
		2002	100.82	101.18	101.81	102.01	101.98	101.90	101.65	101.46	101.66	101.63	101.50	101.41	101.58
		2003	101.52	100.54	99.72	98.88	98.62	99.01	97.47	97.80	97.84	98.23	96.65	97.13	98.62
		2004	97.36	97.73	97.73	97.98	98.21	98.20	98.39	98.43	96.78	96.60	96.56	98.41	97.70
		2005	98.67	98.79	98.68	98.94	98.40	98.52	98.04	98.05	99.18	99.59	99.66	99.67	98.85
		2006	99.67	99.71	107.64	107.73	106.63	107.35	107.37	107.31	107.22	107.06	109.08	110.23	106.42
		2007	112.15	113.01	113.53	113.12	113.49	113.51	113.13	113.46	113.65	113.53	114.47	115.44	113.54
		2008	115.45	115.44	115.88	115.69	116.45	116.64	116.69	117.58	120.07	120.76	121.40	121.97	117.84
CLOTHING & FOOTWEAR	82.10	2001	100.00	100.17	99.57	99.19	99.67	99.14	98.24	98.25	97.49	98.15	98.63	98.31	98.90
		2002	98.78	98.34	97.55	97.76	97.86	97.91	97.77	97.78	98.00	97.95	97.95	97.86	97.96
		2003	98.26	97.98	97.06	96.71	96.33	96.10	95.98	97.05	97.37	96.63	96.53	96.52	96.88
		2004	96.90	96.32	97.21	97.30	97.17	97.32	97.25	97.23	97.14	97.14	96.89	96.77	97.05
		2005	97.06	97.23	96.92	97.01	96.88	96.88	96.97	96.97	96.97	97.08	96.93	96.88	96.98
		2006	96.31	96.08	96.07	96.07	95.97	95.92	95.92	96.03	96.03	95.79	95.91	95.97	96.01
		2007	95.90	95.84	96.11	96.13	96.10	96.07	96.07	95.94	95.98	96.00	96.08	95.60	95.99
		2008	95.51	95.56	95.57	95.16	95.49	95.45	94.93	95.37	95.97	96.15	96.30	95.94	95.62
HOUSING & UTILITIES	111.70	2001	100.00	100.00	100.00	100.00	100.00	100.52	101.18	101.18	101.13	100.00	100.00	99.99	100.33
		2002	100.00	100.00	100.00	100.00	100.00	100.00	100.00	100.00	100.00	100.00	100.00	100.00	100.00
		2003	100.00	100.00	100.00	100.00	100.00	101.61	107.46	107.09	107.09	107.09	107.09	107.09	103.71
		2004	107.09	107.09	107.09	107.09	107.09	107.10	107.10	110.63	110.63	110.63	110.63	110.63	108.56
		2005	110.63	110.48	110.48	110.48	110.48	110.02	110.15	110.14	109.72	109.72	110.00	110.00	110.19
		2006	110.00	110.68	110.36	110.36	110.35	110.35	111.12	111.56	113.35	113.35	113.35	113.35	111.51
		2007	114.08	114.08	113.93	113.86	114.33	114.33	114.33	114.33	114.33	114.33	114.33	114.01	114.19
		2008	113.93	113.93	114.08	115.05	116.94	116.94	116.60	116.60	123.18	123.18	121.46	121.46	117.78
FUEL AND LIGHT	58.60	2001	100.00	98.36	99.02	98.02	100.85	100.47	98.40	96.18	98.30	92.47	92.09	89.89	97.00
		2002	90.39	97.89	99.85	98.77	98.62	101.66	97.33	102.40	105.21	105.90	103.83	105.71	100.63
		2003	106.32	109.16	112.56	105.91	107.24	105.37	118.44	116.58	119.40	119.95	111.22	112.88	112.09
		2004	115.90	117.99	115.79	121.00	119.33	121.19	119.14	122.15	124.59	131.74	125.09	113.13	120.59
		2005	115.27	121.26	132.79	139.74	134.79	135.69	138.68	136.53	145.74	154.01	135.57	140.05	138.01
		2006	131.09	140.34	141.12	153.24	154.08	148.16	147.97	148.89	154.88	144.92	144.62	134.99	145.36
		2007	140.41	139.25	151.48	145.23	155.44	159.33	157.61	156.15	152.90	156.49	155.97	167.54	153.15
		2008	165.19	163.12	168.21	172.57	183.37	193.65	192.05	184.37	162.97	162.92	148.71	126.85	168.67
MEDICAL AND HEALTH EXPENSES	31.60	2001	100.00	100.00	100.00	100.05	100.10	100.10	100.04	100.06	100.06	100.11	100.11	100.10	100.06
		2002	100.10	100.10	100.10	100.14	100.18	100.22	100.27	100.31	100.35	100.40	100.44	100.47	100.26
		2003	100.47	100.60	99.56	98.48	98.48	98.48	98.78	98.78	99.63	99.63	99.47	99.47	99.32
		2004	99.47	99.47	99.47	99.47	99.47	99.50	99.50	99.50	99.75	99.75	99.75	99.75	99.57
		2005	99.75	99.75	99.75	99.75	99.56	99.56	99.56	99.56	99.56	99.56	99.80	99.80	99.66
		2006	99.80	99.80	102.10	102.10	102.10	102.26	102.49	108.34	109.63	109.72	109.67	109.67	104.81
		2007	109.15	109.01	109.01	109.21	109.20	109.20	109.20	109.20	109.20	109.20	109.20	109.20	109.17
		2008	109.20	109.20	110.92	110.92	110.92	110.92	110.92	111.86	111.81	111.77	111.77	111.76	111.00
HOUSEHOLD & FURNITURE EQUIPMENT	93.50	2001	100.00	99.93	99.89	99.99	99.82	99.93	100.05	99.90	99.87	99.96	100.14	100.16	99.97
		2002	100.19	100.21	100.09	100.11	100.18	100.15	100.10	100.23	100.08	99.98	99.98	100.03	100.11
		2003	100.24	100.20	99.61	99.57	99.43	99.22	100.10	100.14	99.64	99.68	99.66	99.57	99.75
		2004	99.49	99.42	98.78	98.48	98.23	98.00	97.78	98.03	97.95	98.13	98.10	98.05	98.37
		2005	97.71	97.41	97.13	97.15	97.11	97.11	97.27	97.43	97.81	97.53	97.50	97.53	97.39
		2006	97.52	97.46	97.84	97.81	97.71	97.58	97.60	97.27	97.03	97.31	97.34	97.26	97.48
		2007	97.31	97.25	97.22	97.22	97.23	97.24	97.34	97.18	97.18	98.85	98.97	98.86	97.65
		2008	99.22	99.15	99.11	99.12	98.63	98.51	98.33	98.55	106.49	106.99	106.92	106.93	101.50

**TABLE 1 cont'd. MONTHLY CONSUMER PRICE INDICES
2001 - 2008**

JANUARY 2001=100.00																
GROUPS	WEIGHTS	YEAR	JAN	FEB	MAR	APR	MAY	JUN	JUL	AUG	SEP	OCT	NOV	DEC	AVG.	
TRANSPORTATION	194.30	2001	100.00	100.26	102.53	100.47	101.71	102.62	102.59	103.73	99.83	103.60	101.46	103.05	101.84	
		2002	100.42	97.98	100.65	101.45	99.06	94.92	96.25	96.97	97.34	97.16	96.76	98.12	98.09	
		2003	97.27	96.66	97.97	97.19	97.02	96.98	100.31	101.33	99.55	99.14	100.03	101.92	98.78	
		2004	102.60	100.89	101.14	101.10	102.16	100.31	100.95	100.74	99.29	100.47	102.29	102.37	101.19	
		2005	100.01	99.69	99.61	99.63	100.23	101.16	100.23	99.49	98.41	100.15	101.41	101.66	100.14	
		2006	100.06	98.43	100.51	102.01	101.87	101.26	102.54	103.20	101.53	98.85	98.86	99.76	100.74	
		2007	100.26	99.61	101.27	101.93	103.27	104.22	104.78	105.38	103.77	104.52	105.51	105.48	103.33	
		2008	104.86	104.75	105.26	106.19	107.17	107.67	109.32	109.75	109.83	109.17	105.63	103.01	106.90	
EDUCATIONAL EXPENSES	29.00	2001	100.00	100.07	100.27	100.22	100.38	99.86	100.61	100.61	99.53	99.68	99.76	100.09	100.09	
		2002	100.40	102.09	102.39	104.28	104.49	104.49	105.06	105.30	105.39	105.39	105.39	105.39	104.10	
		2003	106.20	107.29	107.45	107.74	107.46	107.40	109.61	109.78	110.01	108.88	109.79	109.77	108.45	
		2004	109.77	109.72	109.72	109.62	111.00	111.05	111.05	110.59	111.67	111.60	111.43	111.42	110.74	
		2005	111.44	112.20	113.12	113.12	113.02	111.51	110.03	110.42	112.31	112.40	112.58	112.38	112.05	
		2006	112.54	112.47	113.09	112.73	112.74	112.73	112.98	112.06	113.17	113.09	113.69	113.77	112.92	
		2007	113.35	113.35	113.32	113.32	113.32	113.34	110.21	110.21	113.41	115.16	115.18	115.18	113.28	
		2008	115.18	115.16	115.29	115.16	115.27	115.59	115.59	115.16	115.48	115.48	115.48	116.01	115.41	
PERSONAL CARE SERVICES	42.50	2001	100.00	100.00	100.00	100.00	100.00	100.00	100.00	100.00	100.00	100.00	100.00	100.00	100.00	
		2002	100.00	100.00	100.00	100.00	100.00	100.00	100.00	103.58	103.58	103.58	103.58	103.58	101.49	
		2003	103.58	103.58	103.58	103.58	103.58	103.58	105.37	105.37	105.37	105.56	105.56	105.56	104.52	
		2004	105.56	105.66	105.66	105.66	105.66	105.66	105.66	105.66	105.66	105.67	105.67	105.67	105.66	
		2005	105.67	105.67	105.67	105.67	105.67	105.67	105.69	108.62	108.62	108.62	108.62	108.62	106.90	
		2006	108.62	108.62	114.62	114.62	114.62	114.62	114.62	114.62	114.62	114.62	114.62	114.62	113.62	
		2007	114.62	114.62	114.61	114.61	114.70	114.70	114.70	114.70	114.70	114.70	114.70	114.70	117.25	114.88
		2008	117.32	117.32	117.32	117.32	117.32	117.32	117.32	117.32	117.23	118.07	118.13	118.07	116.41	117.43
MISCELLANEOUS EXPENSES	18.40	2001	100.00	100.66	101.46	101.16	100.89	100.09	100.39	99.82	100.34	100.77	100.79	101.44	100.65	
		2002	101.76	101.92	101.54	101.42	101.60	101.89	102.32	102.42	102.54	102.54	102.83	102.75	102.13	
		2003	103.53	104.03	103.70	103.93	103.97	103.99	103.73	104.66	105.09	105.20	107.47	107.54	104.74	
		2004	107.48	107.10	107.08	107.47	107.38	107.27	107.30	107.28	107.86	107.90	107.97	107.77	107.49	
		2005	107.18	106.84	106.60	107.09	107.15	107.68	107.70	108.23	109.30	109.56	109.51	109.36	108.02	
		2006	109.29	109.12	109.29	109.21	109.52	108.92	108.89	109.60	109.02	109.33	108.71	109.57	109.20	
		2007	109.21	109.27	109.08	108.75	108.71	108.57	108.69	108.63	108.63	109.68	109.62	109.57	109.03	
		2008	109.55	109.51	109.40	109.29	108.82	108.90	109.55	109.59	109.41	109.48	109.59	109.54	109.38	
ALL ITEMS	1000.00	2001	100.00	100.15	100.57	100.15	100.51	100.73	100.72	100.66	100.14	100.71	100.31	100.64	100.46	
		2002	100.43	100.45	100.87	101.05	100.66	100.05	100.01	100.64	100.86	100.81	100.71	101.10	100.64	
		2003	101.01	100.99	101.17	100.53	100.44	100.39	102.95	103.53	103.51	103.36	103.13	103.79	102.07	
		2004	104.16	103.88	103.98	104.46	104.43	104.17	104.18	104.87	104.83	105.44	105.31	104.71	104.54	
		2005	104.37	104.87	105.59	106.09	105.89	106.13	106.42	106.58	107.05	107.83	107.16	107.54	106.29	
		2006	106.73	106.95	108.60	109.62	109.47	109.18	109.35	109.96	110.44	109.41	109.55	109.47	109.06	
		2007	109.95	110.06	111.07	110.80	111.89	112.62	112.96	113.04	113.10	114.36	115.06	116.05	112.58	
		2008	115.69	116.29	118.71	119.35	120.51	121.25	121.46	121.34	121.75	121.80	120.26	118.52	119.74	

**TABLE 1A. PERCENTAGE CHANGE IN GROUP INDICES
1995-2000**

FEBRUARY 1994=100.00

GROUPS	WEIGHTS	YEAR	JAN	FEB	MAR	APR	MAY	JUN	JUL	AUG	SEP	OCT	NOV	DEC	AVG.	
FOOD	401.81	1995	97.28	97.96	97.49	97.56	98.43	98.24	97.89	97.34	97.73	96.73	96.89	99.27	97.73	
		1996	98.86	98.01	98.09	98.60	98.74	98.98	100.21	99.43	100.77	99.84	101.29	101.93	99.56	
		1997	102.05	101.64	102.55	102.57	103.38	103.22	103.59	103.94	103.85	103.63	104.31	103.49	103.19	
		1998	102.75	102.39	102.43	101.96	101.69	101.55	103.11	104.47	104.04	103.49	104.18	105.61	103.14	
		1999	104.92	105.20	105.05	103.37	103.15	102.17	102.01	103.21	102.45	102.69	103.28	103.85	103.45	
		2000	102.95	102.44	102.61	102.78	102.62	103.41	103.10	103.31	103.42	104.11	103.32	103.30	103.11	
ALCOHOLIC BEVERAGES & TOBACCO	16.16	1995	100.22	99.96	99.83	97.86	100.36	100.85	100.95	100.95	100.93	100.92	103.20	105.38	100.95	
		1996	107.61	107.61	108.51	108.38	108.47	108.66	109.87	111.98	112.93	114.22	113.86	112.39	110.37	
		1997	112.87	111.70	111.50	111.58	111.70	111.69	112.92	113.07	114.35	113.06	113.96	113.96	112.70	
		1998	114.24	114.70	114.70	114.70	114.66	114.44	114.51	114.36	114.42	114.42	114.42	114.42	114.06	114.47
		1999	113.77	113.75	113.84	113.84	113.84	113.84	113.84	113.40	113.42	113.42	113.31	113.30	113.63	
		2000	113.72	113.80	114.02	113.45	113.75	113.62	113.86	113.66	113.66	113.88	113.88	115.65	113.91	
HOUSING & UTILITIES	133.71	1995	100.40	100.34	100.30	100.31	100.09	100.60	100.63	99.76	99.00	99.35	99.33	99.29	99.95	
		1996	99.38	99.56	99.90	100.04	99.95	99.95	99.51	99.75	99.95	100.65	100.62	100.77	100.00	
		1997	100.66	100.50	102.25	101.99	100.85	101.24	101.19	101.45	101.53	101.48	102.74	102.90	101.57	
		1998	102.30	102.39	102.59	102.64	102.77	102.81	102.47	102.39	102.37	102.35	102.47	102.73	102.52	
		1999	102.60	102.55	103.21	103.34	103.55	104.15	104.50	104.47	107.12	107.27	107.10	107.30	104.76	
		2000	107.37	107.25	107.44	108.86	108.74	109.06	109.69	109.22	110.21	109.76	109.48	109.40	108.87	
FURNITURE & HOUSEHOLD EQUIPMENT	57.79	1995	97.26	97.35	96.80	96.57	96.32	95.45	97.03	96.87	96.98	96.57	96.55	95.71	96.62	
		1996	95.69	95.42	95.26	95.46	95.52	95.70	95.90	95.92	95.62	95.70	95.75	95.84	95.65	
		1997	95.92	96.00	96.30	96.41	96.47	96.47	96.72	96.97	96.92	96.62	97.07	96.97	96.57	
		1998	97.39	97.39	96.65	96.65	96.67	96.73	96.57	95.99	96.82	97.90	98.85	99.38	97.25	
		1999	99.06	99.06	98.94	98.88	99.18	99.34	99.39	99.39	99.02	99.15	99.16	99.37	99.16	
		2000	99.29	99.29	99.68	100.35	100.83	100.83	100.83	100.86	100.88	100.90	100.83	101.24	100.48	
TRANSPORTATION	162.02	1995	102.29	102.15	102.15	102.12	100.95	100.84	104.51	104.71	103.03	102.13	102.13	104.36	102.61	
		1996	105.31	105.67	105.67	105.80	105.14	104.53	106.22	106.40	106.40	106.09	106.09	106.95	105.86	
		1997	108.08	108.08	107.22	106.88	106.51	106.48	106.56	105.68	105.45	105.98	105.41	105.98	106.53	
		1998	105.52	104.62	103.97	104.22	104.53	105.46	105.83	105.18	104.56	105.86	105.33	105.23	105.03	
		1999	106.41	106.13	107.73	108.73	107.97	107.73	106.93	106.00	105.34	104.59	103.73	105.05	106.36	
		2000	104.37	105.76	105.95	106.03	107.16	107.92	108.94	107.36	106.70	106.04	107.15	108.37	106.81	
CLOTHING & FOOTWEAR	68.35	1995	102.80	102.09	102.14	102.44	102.19	102.33	104.41	103.82	103.25	102.55	102.37	102.71	102.76	
		1996	104.21	103.78	103.91	104.09	103.82	104.35	104.07	103.74	103.20	103.25	103.25	103.29	103.75	
		1997	103.63	103.63	103.85	103.85	103.73	104.00	104.29	104.38	104.38	104.52	104.54	104.54	104.11	
		1998	104.54	104.54	104.30	104.70	104.70	104.34	104.34	103.51	103.49	103.42	103.42	104.51	104.15	
		1999	104.43	104.43	104.58	104.58	104.58	104.58	104.58	104.58	104.57	104.57	104.57	105.45	104.63	
		2000	106.58	107.29	107.59	107.74	107.85	108.02	108.02	108.02	108.06	108.07	108.14	108.84	107.85	
MISCELLANEOUS EXPENSES	160.16	1995	104.10	104.08	104.08	104.61	105.40	105.83	106.11	105.99	106.63	106.38	106.31	106.37	105.49	
		1996	106.46	106.60	106.61	106.68	106.74	108.47	107.65	107.89	106.94	107.01	107.89	107.69	107.22	
		1997	108.12	108.33	108.07	108.33	108.33	108.27	108.30	109.00	116.07	116.07	116.59	116.69	111.01	
		1998	116.69	116.69	116.69	116.69	116.69	116.77	116.95	117.31	118.74	119.90	119.96	120.78	117.82	
		1999	120.46	120.46	120.46	120.49	120.99	120.99	120.99	120.98	120.94	121.01	120.92	120.96	120.80	
		2000	121.19	121.50	121.50	121.45	121.44	121.44	121.45	121.45	121.45	121.85	122.12	122.28	121.59	
ALL ITEMS	1000.00	1995	100.03	100.21	99.99	100.08	100.35	100.35	101.09	100.72	100.57	99.96	100.03	101.36	100.40	
		1996	101.51	101.23	101.33	101.61	101.54	101.86	102.45	102.25	102.63	102.33	103.05	103.42	102.10	
		1997	103.74	103.57	104.02	103.99	104.10	104.09	104.30	104.47	105.56	105.52	106.00	105.79	104.60	
		1998	105.37	105.10	104.98	104.86	104.82	104.91	105.57	105.97	105.97	106.20	106.47	107.29	105.63	
		1999	107.11	107.17	107.46	106.97	106.88	106.54	106.40	106.71	106.63	106.64	106.70	107.25	106.87	
		2000	106.90	107.00	107.17	107.48	107.62	108.11	108.25	108.01	108.08	108.26	108.13	108.44	107.79	

**TABLE 2. CONSUMER PRICE INDEX MONTHLY PERCENTAGE CHANGES
2001 - 2008**

													JANUARY 2001=100.00		
GROUPS	WEIGHTS	YEAR	JAN	FEB	MAR	APR	MAY	JUN	JUL	AUG	SEP	OCT	NOV	DEC	
FOOD	328.80	2001	1.08	0.52	-0.07	0.17	-0.19	0.20	0.26	0.20	0.02	0.32	0.02	0.69	
		2002	0.62	-0.09	-0.42	0.04	0.15	0.02	-0.09	0.04	-0.10	-0.15	0.29	0.05	
		2003	-0.16	-0.23	-0.30	-0.09	-0.26	0.02	0.87	1.25	0.42	-0.10	0.21	0.59	
		2004	0.11	-0.06	0.50	0.54	-0.41	0.01	0.08	0.43	0.21	-0.13	-0.18	0.23	
		2005	0.03	0.63	0.24	0.21	0.01	0.26	0.86	0.42	0.52	-0.13	0.40	0.22	
		2006	0.21	-0.15	2.13	0.10	-0.41	0.53	-0.46	0.62	0.58	0.17	0.32	0.76	
		2007	-0.01	0.81	-0.11	-0.04	0.46	0.85	1.02	0.17	1.20	1.72	1.28	0.69	
		2008	-0.29	1.83	4.67	0.30	0.32	0.02	0.24	0.39	0.13	0.25	0.37	0.28	
ALCOHOLIC DRINK & TOBACCO	9.50	2001	0.73	-0.21	0.18	0.03	-0.25	0.37	0.00	0.09	-0.05	0.99	0.69	-0.27	
		2002	-0.75	0.35	0.64	0.20	-0.03	-0.07	-0.25	-0.18	0.19	-0.02	-0.13	-0.09	
		2003	0.11	-0.97	-0.82	-0.84	-0.27	0.40	-1.55	0.34	0.04	0.41	-1.61	0.49	
		2004	0.24	0.38	0.00	0.25	0.24	-0.01	0.19	0.04	-1.67	-0.19	-0.04	1.91	
		2005	0.26	0.12	-0.11	0.27	-0.55	0.12	-0.49	0.00	1.15	0.42	0.07	0.01	
		2006	0.00	0.05	7.95	0.08	-1.02	0.68	0.01	-0.05	-0.08	-0.15	1.89	1.06	
		2007	1.74	0.77	0.45	-0.36	0.32	0.01	-0.33	0.29	0.17	-0.11	0.83	0.84	
		2008	0.01	-0.01	0.38	-0.17	0.66	0.16	0.04	0.76	2.12	0.57	0.54	0.47	
CLOTHING & FOOTWEAR	82.10	2001	0.06	0.17	-0.60	-0.38	0.48	-0.50	-0.91	0.01	-0.78	0.68	0.49	-0.33	
		2002	0.48	-0.44	-0.79	0.21	0.10	0.05	-0.15	0.01	0.23	-0.06	0.00	-0.09	
		2003	0.41	-0.28	-0.94	-0.37	-0.40	-0.24	-0.12	1.12	0.32	-0.76	-0.10	-0.01	
		2004	0.39	-0.59	0.92	0.09	-0.13	0.16	-0.08	-0.01	-0.10	0.00	-0.26	-0.13	
		2005	0.31	0.17	-0.32	0.09	-0.13	-0.01	0.10	-0.01	0.00	0.11	-0.15	-0.05	
		2006	-0.59	-0.24	-0.01	0.00	-0.10	-0.05	-0.01	0.11	0.00	-0.25	0.13	0.06	
		2007	-0.08	-0.06	0.28	0.02	-0.03	-0.03	0.00	-0.14	0.05	0.01	0.08	-0.50	
		2008	-0.09	0.04	0.02	-0.43	0.35	-0.40	-0.55	0.46	0.63	0.19	0.15	-0.37	
HOUSING & UTILITIES	111.70	2001	-	0.00	0.00	0.00	0.00	0.52	0.65	0.00	-0.05	-1.12	0.00	-0.01	
		2002	0.01	0.00	0.00	0.00	0.00	0.00	0.00	0.00	0.00	0.00	0.00	0.00	
		2003	0.00	0.00	0.00	0.00	0.00	1.61	5.76	-0.34	0.00	0.00	0.00	0.00	
		2004	0.00	0.00	0.00	0.00	0.00	0.01	0.00	3.30	0.00	0.00	0.00	0.00	
		2005	0.00	-0.13	0.00	0.00	0.00	-0.42	0.12	-0.01	-0.38	0.00	0.25	0.00	
		2006	0.00	0.62	-0.29	0.00	-0.01	0.00	0.70	0.39	1.60	0.00	0.00	0.00	
		2007	0.65	0.00	-0.14	-0.06	0.42	0.00	0.00	0.00	0.00	0.00	0.00	-0.28	
		2008	-0.07	0.00	0.13	0.86	1.64	0.00	-0.29	0.00	5.64	0.00	-1.40	0.00	
FUEL AND LIGHT	58.60	2001	-	-1.64	0.67	-1.00	2.88	-0.38	-2.06	-2.25	2.20	-5.93	-0.41	-2.39	
		2002	0.56	7.50	1.97	-1.08	-0.15	3.09	-4.27	5.22	2.74	0.65	-1.95	1.81	
		2003	0.58	2.67	3.11	-5.91	1.26	-1.74	12.40	-1.57	2.42	0.46	-7.27	1.49	
		2004	2.67	1.81	-1.87	4.51	-1.38	1.56	-1.69	2.53	1.99	5.74	-5.05	-9.56	
		2005	1.89	5.20	9.51	5.23	-3.54	0.66	2.21	-0.11	5.20	5.68	-11.97	3.30	
		2006	-6.40	7.06	0.55	8.59	0.55	-3.84	-0.13	0.62	4.03	-6.44	-0.21	-6.66	
		2007	4.02	0.83	8.78	-4.12	7.03	2.51	-1.08	-0.93	-2.08	2.35	-0.33	7.42	
		2008	-1.40	-1.25	3.12	2.59	6.26	5.61	-0.83	-4.00	-11.61	-0.03	-8.72	-14.70	
MEDICAL AND HEALTH EXPENSES	31.60	2001	-	0.00	0.00	0.05	0.05	0.00	-0.06	0.02	0.00	0.05	0.00	-0.01	
		2002	0.00	0.00	0.00	0.04	0.04	0.04	0.04	0.04	0.04	0.04	0.04	0.03	
		2003	0.00	0.13	-1.04	-1.09	0.00	0.00	0.31	0.00	0.86	0.00	-0.16	0.00	
		2004	0.00	0.00	0.00	0.00	0.00	0.03	0.00	0.00	0.25	0.00	0.00	0.00	
		2005	0.00	0.00	0.00	0.00	-0.19	0.00	0.00	0.00	0.00	0.00	0.24	0.00	
		2006	0.00	0.00	2.31	0.00	0.00	0.15	0.22	5.71	1.20	0.08	-0.04	0.00	
		2007	-0.50	-0.12	0.00	0.00	-0.01	0.00	0.00	0.00	0.00	0.00	0.00	0.00	
		2008	0.00	0.00	1.58	0.00	0.00	0.00	0.00	0.84	-0.04	-0.03	0.00	0.00	
HOUSEHOLD & FURNITURE EQUIPMENT	93.50	2001	-	-0.07	-0.04	0.10	-0.17	0.11	0.12	-0.14	-0.03	0.10	0.18	0.02	
		2002	0.02	0.02	-0.12	0.02	0.07	-0.03	0.05	0.13	-0.16	-0.10	0.01	0.05	
		2003	0.21	-0.04	-0.59	-0.04	-0.14	-0.22	0.89	0.05	-0.51	0.05	-0.02	-0.09	
		2004	-0.08	-0.07	-0.64	-0.31	-0.25	-0.23	-0.22	0.25	-0.08	0.19	-0.03	-0.05	
		2005	-0.35	-0.31	-0.28	0.02	-0.04	0.00	0.17	0.16	0.38	-0.29	-0.03	0.03	
		2006	-0.01	-0.07	0.39	-0.03	-0.11	-0.13	0.02	-0.34	-0.25	0.30	0.03	-0.08	
		2007	0.05	-0.06	-0.03	0.00	0.00	0.01	0.10	-0.17	0.00	1.73	0.11	-0.11	
		2008	0.36	-0.07	-0.04	0.01	-0.49	-0.12	-0.19	0.22	8.16	0.47	-0.07	0.00	

**TABLE 2 cont'd. CONSUMER PRICE INDEX MONTHLY PERCENTAGE CHANGES
2001 - 2008**

		JANUARY 2001=100.00												
GROUPS	WEIGHTS	YEAR	JAN	FEB	MAR	APR	MAY	JUN	JUL	AUG	SEP	OCT	NOV	DEC
TRANSPORTATION	194.30	2001	-	0.26	2.26	-2.00	1.23	0.88	-0.02	1.11	-3.76	3.99	-2.26	1.57
		2002	-2.56	-0.25	2.66	0.80	-2.34	-4.20	1.39	0.75	0.38	-0.18	-0.42	1.41
		2003	-0.87	-0.63	1.36	-0.80	-0.17	-0.04	3.43	1.02	-1.75	-0.41	0.89	1.89
		2004	0.67	-1.67	0.25	-0.04	1.05	-1.81	0.63	-0.20	-1.44	1.19	1.81	0.08
		2005	-2.30	-0.32	-0.08	0.02	0.60	0.93	-0.91	-0.74	-1.09	1.77	1.26	0.24
		2006	-1.57	-1.63	2.12	1.49	-0.15	-0.59	1.26	0.65	-1.61	-2.64	0.01	0.91
		2007	0.50	-0.65	1.67	0.66	1.32	0.91	0.54	0.58	-1.53	0.72	0.94	-0.02
		2008	-0.59	-0.10	0.49	0.88	0.93	0.65	1.35	0.39	0.08	-0.60	-3.25	-2.48
EDUCATIONAL EXPENSES	29.00	2001	0.26	0.07	0.20	-0.05	0.16	-0.52	0.75	0.00	-1.07	0.15	0.08	0.33
		2002	0.31	1.68	0.29	1.85	0.20	0.00	0.00	0.55	0.23	0.09	0.00	0.00
		2003	0.77	1.02	0.15	0.27	-0.25	-0.07	2.06	0.15	0.21	-1.03	0.84	-0.03
		2004	0.00	-0.04	0.00	0.09	1.08	0.04	0.00	-0.41	0.97	-0.06	-0.15	-0.01
		2005	0.02	0.68	0.82	0.00	-0.09	-1.34	-1.32	0.35	1.71	0.08	0.16	-0.18
		2006	0.00	-0.06	0.55	-0.32	0.01	-0.01	0.23	-0.82	0.99	-0.07	0.53	0.07
		2007	-0.37	0.00	-0.02	0.00	0.00	0.02	-2.77	0.00	2.91	1.56	0.00	0.00
		2008	0.00	0.00	0.09	-0.11	0.09	0.28	0.00	-0.37	0.27	0.00	0.00	0.46
PERSONAL CARE SERVICES	42.50	2001	-	0.00	0.00	0.00	0.00	0.00	0.00	0.00	0.00	0.00	0.00	0.00
		2002	0.00	1.68	0.00	0.00	0.00	0.00	0.00	3.58	0.00	0.00	0.00	0.00
		2003	0.00	0.00	0.00	0.00	0.00	0.00	1.72	0.00	0.00	0.19	0.00	0.00
		2004	0.00	0.10	0.00	0.00	0.00	0.00	0.00	0.00	0.00	0.01	0.00	0.00
		2005	0.00	0.00	0.00	0.00	0.00	0.00	0.02	2.77	0.00	0.00	0.00	0.00
		2006	0.00	0.00	5.52	0.00	0.00	0.00	0.00	0.00	0.00	0.00	0.00	0.00
		2007	0.00	0.00	-0.01	0.00	0.00	0.00	0.00	0.08	0.00	0.00	0.00	2.22
		2008	0.06	0.00	0.00	0.00	0.00	0.00	0.00	0.00	-0.08	0.71	0.05	-0.05
MISCELLANEOUS EXPENSES	18.40	2001	-	0.66	0.79	-0.29	-0.27	-0.80	0.30	-0.57	0.52	0.42	0.02	0.64
		2002	0.32	0.00	-0.38	-0.12	0.18	0.28	0.43	0.10	0.11	0.00	0.29	-0.08
		2003	0.76	0.48	-0.31	0.22	0.04	0.02	-0.25	0.90	0.41	0.10	2.15	0.07
		2004	-0.06	-0.35	-0.02	0.36	-0.08	-0.11	0.03	-0.02	0.54	0.04	0.07	-0.19
		2005	-0.55	-0.32	-0.22	0.46	0.05	0.50	0.02	0.49	0.98	0.25	-0.05	-0.13
		2006	-0.14	-0.15	0.15	-0.07	0.29	-0.55	-0.03	0.65	-0.52	0.28	-0.56	0.79
		2007	-0.33	0.06	-0.18	-0.30	-0.04	-0.13	0.11	-0.05	0.00	0.97	-0.06	-0.04
		2008	-0.02	-0.04	-0.10	-0.10	-0.43	0.07	0.60	0.04	-0.16	0.05	0.11	-0.04
ALL ITEMS	1000.00	2001	0.49	0.15	0.42	-0.42	0.36	0.22	-0.01	0.13	-0.71	0.57	-0.40	0.32
		2002	-0.20	0.02	0.43	0.18	-0.39	-0.61	-0.04	0.63	0.22	-0.06	-0.09	0.39
		2003	-0.09	-0.02	0.18	-0.63	-0.09	-0.05	2.55	0.57	-0.02	-0.15	-0.22	0.64
		2004	0.36	-0.27	0.10	0.46	-0.03	-0.24	0.01	0.66	-0.04	0.59	-0.12	-0.57
		2005	-0.32	0.47	0.68	0.48	-0.19	0.23	0.28	0.15	0.44	0.72	-0.62	0.35
		2006	-0.75	0.20	1.54	0.94	-0.14	-0.26	0.15	0.56	0.44	-0.93	0.13	-0.07
		2007	0.43	0.10	0.91	-0.24	0.98	0.65	0.28	0.07	0.06	1.12	0.61	0.86
		2008	-0.31	0.52	2.08	0.54	0.97	0.62	0.17	-0.10	0.34	0.04	-1.26	-1.45

**TABLE 2A. CONSUMER PRICE INDEX MONTHLY PERCENTAGE CHANGES
1995 - 2000**

FEBRUARY 1994=100.00

GROUPS	WEIGHTS	YEAR	JAN	FEB	MAR	APR	MAY	JUN	JUL	AUG	SEP	OCT	NOV	DEC
FOOD	401.81	1995	0.38	0.70	-0.48	0.07	0.89	-0.19	-0.36	-0.56	0.40	-1.02	0.17	2.46
		1996	-0.41	-0.86	0.08	0.52	0.14	0.24	1.24	-0.78	1.35	-0.92	1.45	0.63
		1997	0.12	-0.40	0.90	0.02	0.79	-0.15	0.36	0.34	-0.09	-0.21	0.66	-0.79
		1998	-0.72	-0.35	0.04	-0.46	-0.26	-0.14	1.54	1.32	-0.41	-0.53	0.67	1.37
		1999	-0.65	0.27	-0.14	-1.60	-0.21	-0.95	-0.16	1.18	-0.74	0.23	0.57	0.55
		2000	0.34	-0.50	0.17	0.17	-0.16	0.77	-0.30	0.20	0.11	0.67	-0.76	-0.02
ALCOHOLIC BEVERAGES & TOBACCO	16.16	1995	-1.04	-0.26	-0.13	-1.97	2.55	0.49	0.10	0.00	-0.02	-0.01	2.26	2.11
		1996	2.12	0.00	0.84	-0.12	0.08	0.18	1.11	1.92	0.85	1.14	-0.32	-1.29
		1997	0.42	-1.04	-0.18	0.07	0.11	-0.01	1.10	0.13	1.13	-1.13	0.80	0.00
		1998	0.25	0.40	0.00	0.00	-0.03	-0.19	0.06	-0.13	0.05	0.00	0.00	-0.31
		1999	-0.25	-0.02	0.08	0.00	0.00	0.00	0.00	0.00	-0.39	0.02	0.00	-0.10
		2000	-1.67	0.07	0.19	-0.50	0.26	-0.11	0.21	-0.18	0.00	0.19	0.00	0.00
HOUSING & UTILITIES	133.71	1995	0.11	-0.06	-0.04	0.01	-0.22	0.51	0.03	-0.86	-0.76	0.35	-0.02	-0.04
		1996	0.09	0.18	0.34	0.14	-0.09	0.00	-0.44	0.24	0.20	0.70	-0.03	0.15
		1997	-0.10	-0.16	1.74	-0.25	-1.12	0.39	-0.05	0.26	0.08	-0.05	1.24	0.16
		1998	-0.58	0.09	0.20	0.05	0.13	0.04	-0.33	-0.08	-0.02	-0.02	0.12	0.25
		1999	-0.13	-0.05	0.64	0.13	0.20	0.58	0.34	-0.03	2.54	0.14	-0.16	0.19
		2000	-1.86	-0.11	0.18	1.32	-0.11	0.29	0.58	-0.43	0.91	-0.41	-0.26	-0.07
FURNITURE & HOUSEHOLD EQUIPMENT	57.79	1995	-0.34	0.09	-0.56	-0.24	-0.26	-0.90	1.66	-0.16	0.11	-0.42	-0.02	-0.87
		1996	-0.02	-0.28	-0.17	0.21	0.06	0.19	0.21	0.02	-0.31	0.08	0.05	0.09
		1997	0.08	0.08	0.31	0.11	0.06	0.00	0.26	0.26	-0.05	-0.31	0.47	-0.10
		1998	0.43	0.00	-0.76	0.00	0.02	0.06	-0.17	-0.60	0.86	1.12	0.97	0.54
		1999	-0.32	0.00	-0.12	-0.06	0.30	0.16	0.05	0.00	-0.37	0.13	0.01	0.21
		2000	-1.93	0.00	0.39	0.67	0.48	0.00	0.00	0.03	0.02	0.02	-0.07	0.41
TRANSPORTATION	162.02	1995	0.00	-0.14	0.00	-0.03	-1.15	-0.11	3.64	0.19	-1.60	-0.87	0.00	2.18
		1996	0.91	0.34	0.00	0.12	-0.62	-0.58	1.62	0.17	0.00	-0.29	0.00	0.81
		1997	1.06	0.00	-0.80	-0.32	-0.35	-0.03	0.08	-0.83	-0.22	0.50	-0.54	0.54
		1998	-0.43	-0.85	-0.62	0.24	0.30	0.89	0.35	-0.61	-0.59	1.24	-0.50	-0.09
		1999	1.12	-0.26	1.51	0.93	-0.70	-0.22	-0.74	-0.87	-0.62	-0.71	-0.82	1.27
		2000	-3.69	1.33	0.18	0.08	1.07	0.71	0.95	-1.45	-0.61	-0.62	1.05	1.14
CLOTHING & FOOTWEAR	68.35	1995	-0.95	-0.69	0.05	0.29	-0.24	0.14	2.03	-0.57	-0.55	-0.68	-0.18	0.33
		1996	1.46	-0.41	0.13	0.17	-0.26	0.51	-0.27	-0.32	-0.52	0.05	0.00	0.04
		1997	0.32	0.00	0.21	0.00	-0.12	0.26	0.28	0.09	0.00	0.13	0.02	0.00
		1998	0.00	0.00	-0.23	0.38	0.00	-0.34	0.00	-0.80	-0.02	-0.07	0.00	1.05
		1999	-0.07	0.00	0.14	0.00	0.00	0.00	0.00	0.00	-0.01	0.00	0.00	0.84
		2000	-2.08	0.67	0.28	0.14	0.10	0.16	0.00	0.00	0.04	0.01	0.06	0.65
MISCELLANEOUS EXPENSES	160.16	1995	0.00	-0.02	0.00	0.51	0.76	0.41	0.26	-0.11	0.60	-0.23	-0.07	0.06
		1996	0.08	0.13	0.01	0.07	0.06	1.62	-0.76	0.22	-0.88	0.07	0.82	-0.19
		1997	0.40	0.19	-0.24	0.24	0.00	-0.06	0.03	0.65	6.49	0.00	0.45	0.09
		1998	0.00	0.00	0.00	0.00	0.00	0.07	0.15	0.31	1.22	0.98	0.05	0.68
		1999	-0.26	0.00	0.00	0.02	0.41	0.00	0.00	-0.01	-0.03	0.06	-0.07	0.03
		2000	-0.89	0.26	0.00	-0.04	-0.01	0.00	0.01	0.00	0.00	0.33	0.22	0.13
ALL ITEMS	1000.00	1995	0.07	0.18	-0.22	0.09	0.27	0.00	0.74	-0.37	-0.15	-0.61	0.07	1.33
		1996	0.15	-0.28	0.10	0.28	-0.07	0.32	0.58	-0.20	0.37	-0.29	0.70	0.36
		1997	0.31	-0.16	0.43	-0.03	0.11	-0.01	0.20	0.16	1.04	-0.04	0.45	-0.20
		1998	-0.40	-0.26	-0.11	-0.11	-0.04	0.09	0.63	0.38	0.00	0.22	0.25	0.77
		1999	-0.17	0.06	0.27	-0.46	-0.08	-0.32	-0.13	0.29	-0.07	0.01	0.06	0.52
		2000	-0.33	0.09	0.16	0.29	0.13	0.46	0.13	-0.22	0.06	0.17	-0.12	0.29

TABLE 3. ALL ITEMS INDICES BY YEAR AND MONTH

1995-2008

JANUARY 2001 = 100.00

YEAR	JAN	FEB	MAR	APR	MAY	JUN	JUL	AUG	SEP	OCT	NOV	DEC	YEAR INDEX	% CHANGE
1995	91.78	91.95	91.74	91.83	92.07	92.07	92.76	92.42	92.28	91.73	91.79	93.01	92.12	1.30
1996	93.14	92.89	92.97	93.23	93.16	93.46	94.01	93.82	94.16	93.89	94.56	94.90	93.68	1.70
1997	95.19	95.04	95.46	95.42	95.52	95.51	95.70	95.86	96.85	96.82	97.26	97.06	95.97	2.45
1998	96.67	96.42	96.31	96.21	96.17	96.26	96.86	97.23	97.23	97.44	97.68	98.44	96.91	0.98
1999	98.27	98.33	98.59	98.14	98.06	97.75	97.63	97.91	97.84	97.85	97.90	98.41	98.06	1.18
2000	98.09	98.18	98.33	98.62	98.75	99.20	99.33	99.11	99.17	99.34	99.22	99.51	98.90	0.86
2001	100.00	100.15	100.57	100.15	100.51	100.73	100.72	100.86	100.14	100.71	100.31	100.64	100.46	1.57
2002	100.43	100.45	100.87	101.05	100.66	100.05	100.01	100.64	100.86	100.81	100.71	101.10	100.64	0.18
2003	101.01	100.99	101.17	100.53	100.44	100.39	102.95	103.53	103.51	103.36	103.13	103.79	102.07	1.42
2004	104.16	103.88	103.98	104.46	104.43	104.17	104.18	104.87	104.83	105.44	105.31	104.71	104.54	2.42
2005	104.37	104.87	105.59	106.09	105.89	106.13	106.42	106.58	107.05	107.83	107.16	107.54	106.29	1.68
2006	106.73	106.95	108.60	109.62	109.47	109.18	109.35	109.96	110.44	109.41	109.55	109.47	109.06	2.60
2007	109.95	110.06	111.07	110.80	111.89	112.62	112.96	113.04	113.10	114.36	115.06	116.05	112.58	3.23
2008	115.69	116.29	118.71	119.35	120.51	121.25	121.46	121.34	121.75	121.80	120.26	118.52	119.74	6.36

**TABLE 4. MONTHLY INDEX OF FOOD AND NON-FOOD GROUPS
1993-2008**

January 2001 = 100.0

GROUPS	1993	1994	1995	1996	1997	1998	1999	2000	2001	2002	2003	2004	2005	2006	2007	2008
Jan Food	87.48	88.88	90.48	91.93	94.87	94.94	96.84	98.58	100.00	102.80	102.37	104.93	106.26	110.43	115.09	124.40
Non-Food	87.31	89.31	90.92	92.19	93.58	95.54	96.88	97.75	100.00	99.24	100.22	103.79	103.45	104.93	107.44	111.43
Feb Food	99.46	98.98	97.04	97.04	100.63	100.71	100.74	98.09	100.52	102.71	102.14	104.87	106.94	110.25	116.03	126.68
Non-Food	87.52	89.45	90.97	92.43	93.72	95.59	97.03	98.39	99.96	99.23	100.30	103.39	103.85	105.33	107.14	111.21
Mar Food	93.72	91.79	93.72	93.77	98.09	98.07	100.62	98.26	100.45	102.29	101.84	105.39	107.20	112.60	115.93	132.59
Non-Food	88.20	89.78	91.22	92.86	94.26	95.76	97.87	98.95	100.63	100.06	100.72	103.29	104.79	106.63	108.69	111.91
Apr Food	90.74	89.14	92.43	93.36	97.19	97.13	98.49	98.43	100.63	102.32	101.74	105.97	107.42	112.71	115.89	133.00
Non-Food	88.01	90.21	91.02	92.66	93.86	95.55	97.84	98.92	99.91	100.31	99.82	103.72	105.44	108.11	108.31	112.66
May Food	88.55	89.43	93.64	93.92	98.43	96.88	98.33	98.27	100.44	102.48	101.48	105.54	107.43	112.25	116.42	133.43
Non-Food	87.96	90.34	91.15	92.70	93.72	95.78	97.99	99.46	100.55	99.65	99.81	103.89	105.14	108.10	109.67	114.18
Jun Food	98.84	89.78	93.91	94.84	98.83	97.27	97.86	99.03	100.64	102.50	101.50	105.55	107.71	112.84	117.40	133.46
Non-Food	87.98	90.00	90.90	92.72	93.46	95.71	97.72	99.38	100.77	98.72	99.85	103.50	105.36	107.39	110.28	115.27
Jul Food	96.31	89.50	93.71	95.96	99.22	98.73	97.66	98.73	100.90	102.40	102.38	105.64	108.63	112.32	118.65	133.77
Non-Food	87.45	90.60	91.87	92.60	93.35	95.49	97.40	95.54	100.64	98.72	103.23	103.47	105.34	107.89	110.17	115.43
Aug Food	96.48	91.54	93.09	95.14	99.42	100.02	98.83	98.93	101.10	102.44	103.65	106.09	109.10	113.02	118.85	134.29
Non-Food	87.28	90.51	91.60	92.60	93.25	95.21	97.11	98.96	100.74	99.64	103.47	104.27	105.35	108.46	110.19	115.00
Sep Food	95.48	92.34	93.45	96.44	99.43	99.53	98.16	99.04	101.12	102.34	104.09	106.32	109.67	113.67	120.27	134.47
Non-Food	87.36	89.72	90.44	91.71	94.18	94.65	96.55	98.09	99.66	100.02	103.23	104.09	105.77	108.85	109.64	115.52
Oct Food	95.22	93.45	92.61	95.58	99.21	99.11	98.32	99.70	101.44	102.19	103.99	106.18	109.53	113.87	122.34	134.81
Non-Food	87.87	90.15	90.52	92.24	94.73	95.77	96.92	98.47	100.24	100.01	103.05	105.08	106.99	107.23	110.45	115.43
Nov Food	96.28	92.76	92.85	97.03	99.94	99.84	98.95	98.95	101.46	102.48	104.20	105.98	109.97	114.23	123.90	135.30
Non-Food	87.77	89.88	89.97	91.86	94.24	95.19	96.04	98.16	99.63	99.72	102.60	104.99	105.79	107.26	110.73	112.90
Dec Food	96.40	92.78	95.10	97.57	99.13	101.11	99.52	98.93	102.16	102.54	104.82	106.23	110.20	115.10	124.76	135.68
Non-Food	88.16	90.10	90.82	92.27	94.67	95.80	96.76	98.89	99.88	100.27	103.29	103.96	106.24	106.72	111.78	109.88
AVG Food	94.58	91.70	93.50	95.22	98.70	98.61	98.69	98.75	100.91	102.46	102.85	105.72	108.34	112.77	118.79	132.66
Non-Food	87.74	90.00	90.95	92.40	93.92	95.50	97.18	98.41	100.22	99.63	101.63	103.95	105.29	107.24	109.54	113.42

**TABLE 5. PERCENTAGE CHANGE IN GROUP INDICES
2001 - 2008**

January 2001=100.00

GROUP	WEIGHTS	2008	2007	2006	2005	2004	2003	2002	2001	January 2001=100.00						
										% CHANGE '01-'02	% CHANGE '02-'03	% CHANGE '03-'04	% CHANGE '04-'05	% CHANGE '06-'06	% CHANGE '06-'07	% CHANGE '07-'08
FOOD	328.80	132.66	118.79	112.77	108.34	105.72	102.85	102.46	100.91	1.54	0.38	2.79	2.48	4.09	5.34	11.68
ALCOHOLIC BEVERAGES & TOBACCO	9.50	117.84	113.54	106.42	98.85	97.70	98.62	101.58	100.40	1.18	-2.91	-0.93	1.18	7.66	6.69	3.79
CLOTHING AND FOOTWEAR	82.10	95.62	95.99	96.01	96.98	97.05	96.88	97.96	98.90	-0.95	-1.10	0.18	-0.07	-1.00	-0.02	-0.39
HOUSING AND UTILITIES	111.70	117.78	114.19	111.51	110.19	108.56	103.71	100.00	100.33	-0.33	3.71	4.68	1.50	1.20	2.40	3.14
FUEL AND LIGHT	58.60	168.67	153.15	145.36	136.01	120.59	112.09	100.63	97.00	3.74	11.39	7.58	12.79	6.87	5.36	10.13
MEDICAL AND HEALTH EXPENSES	31.60	111.00	109.17	104.81	99.66	99.57	99.32	100.26	100.06	0.20	-0.94	0.25	0.09	5.17	4.16	1.68
HOUSEHOLD AND FURNITURE EQUIP.	93.50	101.50	97.65	97.48	97.39	98.37	99.75	100.11	99.97	0.14	-0.36	-1.38	-1.00	0.09	0.17	3.94
TRANSPORTATION	194.30	106.90	103.33	100.74	100.14	101.19	98.78	98.09	101.84	-3.68	0.70	2.44	-1.04	0.60	2.57	3.45
EDUCATIONAL EXPENSES	29.00	115.41	113.28	112.92	112.05	110.74	108.45	104.10	100.09	4.01	4.18	2.11	1.18	0.78	0.32	1.88
PERSONAL CARE SERVICES	42.50	117.43	114.88	113.62	106.90	105.66	104.52	101.49	100.00	1.49	2.99	1.09	1.17	6.29	1.11	2.22
MISCELLANEOUS EXPENSES	18.40	109.38	109.03	109.20	108.02	107.49	104.74	102.13	100.65	1.47	2.56	2.63	0.49	1.09	-0.16	0.32
ALL ITEMS	1000.00	119.74	112.58	109.06	106.29	104.54	102.07	100.64	100.46	0.18	1.42	2.42	1.67	2.61	3.23	6.36

**TABLE 5A. PERCENTAGE CHANGE IN GROUP INDICES
1995-2000**

February 1994 = 100.0

GROUP	WEIGHTS	1995	% CHANGE '94-'95	1996	% CHANGE '95-'96	1997	% CHANGE '96-'97	1998	% CHANGE '97-'98	1999	% CHANGE '98-'99	2000	% CHANGE 99-'00
FOOD	401.81	97.7	1.70	99.56	1.90	103.19	3.61	103.10	-0.10	103.45	0.39	103.11	-0.33
ALCOHOLIC BEVERAGES & TOBACCO	16.16	101.0	0.40	110.37	9.28	112.70	2.08	114.50	1.60	113.63	-0.79	113.91	0.25
HOUSING & UTILITIES	133.71	99.9	-0.20	100.00	0.10	101.40	1.40	102.50	1.08	104.76	2.24	108.87	3.92
FURNITURE & HOUSEHOLD EQUIP.	57.79	96.6	-2.20	95.65	-0.98	96.97	1.36	97.30	0.31	99.16	1.95	100.48	1.33
TRANSPORTATION	162.02	102.6	1.10	105.86	3.18	105.98	0.09	105.00	-0.94	106.36	1.33	106.81	0.42
CLOTHING & FOOTWEAR	68.35	102.8	1.30	103.75	0.92	104.54	0.67	104.20	-0.29	104.63	0.38	107.85	3.08
MISCELLANEOUS EXPENSES	160.16	105.5	3.10	107.22	1.63	116.69	8.86	117.80	0.94	120.80	2.55	121.59	0.65
ALL ITEMS	1000.00	100.4	1.30	102.10	1.69	104.57	2.45	105.60	0.96	106.87	1.23	107.79	0.86

TABLE 5B. WEIGHTS AND PERCENTAGE CHANGE IN UTILITIES AND OTHER SERVICES IN SURVEY PERIOD

UTILITIES AND OTHER SERVICES	WEIGHTS		% CHANGE
	1998	1992	
RENT	6.20	35.28	-83.30
ELECTRICITY	49.90	22.19	124.90
TELEPHONE	50.30	27.84	81.00
WATER	14.60	4.85	201.00
HOME INSURANCE	10.60	2.89	266.80
MORTGAGE INTEREST	7.70	-	-
CABLE TELEVISION	30.30	24.33	24.50
MEDICINES AND HEALTH EXPENSES	31.60	15.75	100.63
PURCHASE OF MOTOR VEHICLE	85.40	50.89	67.81

**TABLE 6. PERCENTAGE CHANGE IN GROUPS AND SUB GROUP INDICES FOR THE MONTHS OF
JANUARY 2008 AND DECEMBER 2007 OVER THE BASE PERIOD**

JANUARY 2001 =100.00						
GROUPS SUB-GROUPS	Weight	Jan-08	Dec-07	JAN 2001	% CHANGE Dec 07 TO Jan. 08	% CHANGE Jan 01 TO Jan. 08
ALL ITEMS	1000.00	115.69	116.05	100.00	-0.31	15.69
1. FOOD	328.80	124.40	124.76	100.00	-0.29	24.40
1.01 Meat(fresh,chilled or frozen)	41.30	154.90	154.44	100.00	0.30	54.90
1.02 Meat(preserved)	10.30	117.25	116.56	100.00	0.59	17.25
1.03 Fish and Fish Preparations	37.80	110.69	110.54	100.00	0.14	10.69
1.04 Dairy Products	43.20	141.48	139.50	100.00	1.42	41.48
1.05 Oils and Fats	17.40	95.85	95.53	100.00	0.33	-4.15
1.06 Cereals	77.40	114.50	114.50	100.00	0.00	14.50
1.07 Vegetables	29.60	149.29	156.68	100.00	-4.72	49.29
1.08 Fruit and Fruit Preparations	7.50	112.44	114.45	100.00	-1.76	12.44
1.09 Sugar and Other Sweets	19.20	112.06	112.06	100.00	0.00	12.06
1.10 Miscellaneous	12.80	112.18	112.33	100.00	-0.13	12.18
1.11 Meals Taken Away From Home	21.00	113.07	113.04	100.00	0.03	13.07
1.12 Non-alcoholic Beverages	11.30	114.05	114.05	100.00	0.00	14.05
2. ALCOHOLIC BEVERAGE AND TOBACCO	9.50	115.45	115.44	100.00	0.01	15.45
2.01 Alcoholic Drink	8.50	114.22	114.21	100.00	0.01	14.22
2.02 Tobacco Products	1.00	125.91	125.91	100.00	0.00	25.91
3. CLOTHING AND FOOTWEAR	82.10	95.51	95.60	100.00	-0.09	-4.49
3.01 Clothing	54.80	91.17	91.07	100.00	0.11	-8.83
3.02 Footwear	20.80	104.91	104.91	100.00	0.00	4.91
3.03 Clothing Accessories	6.50	102.09	103.97	100.00	-1.81	2.09
4. HOUSING AND UTILITIES	111.70	113.93	114.01	100.00	-0.07	13.93
4.01 Rent	6.20	99.94	99.94	100.00	0.00	-0.06
4.02 Utility Services (excl. electricity)	17.60	99.17	100.00	100.00	-0.83	-0.83
4.03 Repairs to House	69.60	122.57	122.50	100.00	0.06	22.57
4.04 Insurance Payments	10.60	100.00	100.00	100.00	0.00	0.00
4.05 Mortgage Interest Payments	7.70	100.00	100.00	100.00	0.00	0.00
5. FUEL AND LIGHT	58.60	165.19	167.54	100.00	-1.40	65.19
5.01 Fuel Supplies	8.70	146.28	160.19	100.00	-8.68	46.28
5.02 Electricity	49.90	168.49	168.82	100.00	-0.20	68.49
6. MEDICAL AND HEALTH EXPENSES	31.60	109.20	109.20	100.00	0.00	9.20
6.01 Patent Medicines	4.02	121.07	121.08	100.00	-0.01	21.07
6.02 Doctors' Fees	16.40	115.81	115.81	100.00	0.00	15.81
6.03 Hospital Expenses	10.40	93.67	93.67	100.00	0.00	-6.33
6.04 Miscellaneous	0.78	116.05	116.05	100.00	0.00	16.05
7. HOUSEHOLD AND FURNITURE EQUIPMENT	93.50	99.22	98.86	100.00	0.36	-0.78
7.01 Furniture and Furnishing	21.50	102.16	102.33	100.00	-0.17	2.16
7.02 Kitchen Equipment	13.70	105.84	106.01	100.00	-0.16	5.84
7.03 Kitchen Supplies	3.50	107.41	107.36	100.00	0.05	7.41
7.04 Recreational Equipment	17.60	76.98	74.76	100.00	2.97	-23.02
7.05 Laundry and Cleaning Equipment	4.00	95.60	95.61	100.00	-0.01	-4.40
7.06 House Cleaning	7.70	104.55	104.51	100.00	0.04	4.55
7.07 Home Help Service	22.10	107.08	107.08	100.00	0.00	7.08
7.08 Miscellaneous	3.40	101.78	101.78	100.00	0.00	1.78
8. TRANSPORTATION AND COMMUNICATION	194.30	104.86	105.48	100.00	-0.59	4.86
8.01 Purchased Transportation	30.00	120.35	122.72	100.00	-1.93	20.35
8.02 Purchase of Motor Vehicle	85.40	98.89	98.89	100.00	0.00	-1.11
8.03 Operational Expenses	20.30	144.37	147.76	100.00	-2.29	44.37
8.04 Insurance, Taxes and Fees	58.60	91.95	91.63	100.00	0.35	-8.05

**TABLE 6. cont'd PERCENTAGE CHANGE IN GROUPS AND SUB GROUP INDICES FOR THE MONTHS OF
JANUARY 2008 AND DECEMBER 2007 OVER THE BASE PERIOD**

GROUPS SUB-GROUPS	Weight	Jan-08	Dec-07	JAN 2001	% CHANGE Dec 07 TO Jan. 08	% CHANGE Jan 01 TO Jan. 08
ALL ITEMS	1000.00	115.69	116.05	100.00	-0.31	15.69
9. EDUCATIONAL EXPENSES	29.00	115.18	115.18	100.00	0.00	15.18
10. PERSONAL CARE SERVICES	42.50	117.32	117.25	100.00	0.06	17.32
11. MISCELLANEOUS/OTHER	18.40	109.55	109.57	100.00	-0.02	9.55
11.01 Personal Care Supplies	8.90	113.94	113.95	100.00	-0.01	13.94
11.02 Other	9.50	105.43	105.47	100.00	-0.04	5.43

**TABLE 6A. GROUP AND SUB-GROUP INDICES JAN-DEC 2002 TO JAN-DEC 2008 AND
PERCENTAGE CHANGE FROM BASE TO 2008**

GROUPS SUB-GROUPS	WEIGHTS	January 2001 =100.00									
		2001 JAN BASE	2002 JAN-DEC AVG.	2003 JAN-DEC AVG.	2004 JAN-DEC AVG.	2005 JAN-DEC AVG.	2006 JAN-DEC AVG.	2007 JAN-DEC AVG.	2008 JAN-DEC AVG.	% Change 2007 - 2008	% Change Base - 2008
ALL ITEMS	1000.00	100.00	100.84	102.07	104.54	106.29	109.08	112.58	119.74	8.38	19.74
1. FOOD	328.80	100.00	102.46	102.85	105.72	108.34	112.77	118.79	132.68	11.68	32.86
1.01 Meal(fresh,chilled or frozen)	41.30	100.00	111.89	106.98	116.31	121.44	132.88	145.92	158.93	8.92	58.93
1.02 Meal(preserved)	10.30	100.00	99.07	100.13	102.06	107.57	115.65	115.72	119.83	3.38	19.63
1.03 Fish and Fish Preparations	37.80	100.00	99.86	99.81	100.18	103.33	106.73	109.47	113.06	3.28	13.06
1.04 Dairy Products	43.20	100.00	100.41	102.71	107.11	113.28	118.46	127.22	164.81	29.39	64.61
1.05 Oils and Fats	17.40	100.00	98.33	94.29	91.14	91.49	94.12	95.07	105.10	10.55	5.10
1.06 Cereals	77.40	100.00	101.31	102.55	104.38	105.52	108.47	110.42	127.10	15.11	27.10
1.07 Vegetables	29.80	100.00	107.31	111.49	119.28	123.18	124.19	138.24	154.04	11.43	54.04
1.08 Fruit and Fruit Preparations	7.50	100.00	103.75	102.21	93.45	93.18	97.48	101.24	113.27	11.88	13.27
1.09 Sugar and Other Sweets	19.20	100.00	102.52	103.44	104.37	104.28	105.88	111.39	115.20	3.42	15.20
1.10 Miscellaneous	12.80	100.00	98.87	100.36	101.85	101.83	109.42	111.23	114.19	2.66	14.19
1.11 Meals Taken Away From Home	21.00	100.00	100.00	100.85	99.63	98.81	109.58	112.10	113.65	1.38	13.85
1.12 Non-alcoholic Beverages	11.30	100.00	100.30	102.98	107.77	107.78	110.23	113.38	116.85	3.06	18.85
2. ALCOHOLIC BEVERAGE AND TOBACCO	9.50	100.00	101.58	98.62	97.70	98.85	106.42	113.54	117.84	3.79	17.84
2.01 Alcoholic Drink	8.50	100.00	101.76	97.86	96.78	97.93	105.29	112.75	116.75	3.55	16.75
2.02 Tobacco Products	1.00	100.00	100.07	105.10	105.49	106.64	116.02	120.29	127.05	5.82	27.05
3. CLOTHING AND FOOTWEAR	82.10	100.00	97.98	96.88	97.05	96.98	96.01	95.99	95.62	-0.39	-4.38
3.01 Clothing	54.80	100.00	96.05	92.03	90.84	91.32	91.27	91.59	91.56	-0.03	-8.44
3.02 Footwear	20.80	100.00	101.76	107.27	110.07	108.91	105.95	105.07	103.91	-1.10	3.91
3.03 Clothing Accessories	6.50	100.00	101.90	104.48	107.77	106.58	104.16	103.97	103.31	-0.63	3.31
4. HOUSING AND UTILITIES	111.70	100.00	100.00	103.71	108.56	110.19	111.51	114.19	117.78	3.14	17.78
4.01 Rent	6.20	100.00	100.00	100.02	100.09	100.13	100.13	99.94	99.99	0.05	-0.01
4.02 Utility Services(excl. electricity)	17.60	100.00	100.00	100.00	100.00	100.00	100.00	100.00	99.17	-0.83	-0.83
4.03 Repairs to House	69.60	100.00	101.09	106.44	113.74	116.34	118.47	122.78	128.74	4.85	28.74
4.04 Insurance Payments	10.60	100.00	100.00	100.00	100.00	100.00	100.00	100.00	100.00	0.00	0.00
4.05 Mortgage Interest Payments	7.70	100.00	100.00	100.00	100.00	100.00	100.00	100.00	100.00	0.00	0.00
5. FUEL AND LIGHT	58.60	100.00	100.63	112.09	120.59	136.01	145.36	153.15	168.67	10.13	68.67
5.01 Fuel Supplies	8.70	100.00	103.99	107.06	108.10	113.57	119.10	127.14	141.75	11.49	41.75
5.02 Electricity	49.90	100.00	100.04	112.96	122.78	139.92	149.94	157.69	173.36	9.94	73.36
6. MEDICAL AND HEALTH EXPENSES	31.60	100.00	100.26	99.32	99.57	99.66	104.61	109.17	111.00	1.68	11.00
6.01 Patent Medicines	4.02	100.00	100.78	103.46	107.01	106.42	115.49	121.12	124.14	2.49	24.14
6.02 Doctors' Fees	16.40	100.00	100.00	100.29	100.75	101.07	108.59	115.81	118.58	2.39	18.58
6.03 Hospital Expenses	10.40	100.00	100.00	94.99	93.67	93.67	93.67	93.67	93.67	0.00	-6.33
6.04 Miscellaneous	0.78	100.00	106.48	115.21	115.21	115.21	115.21	116.51	114.95	-1.34	14.95
7. HOUSEHOLD AND FURNITURE EQUIPMENT	93.60	100.00	100.11	99.75	98.37	97.39	97.48	97.85	101.50	3.94	1.50
7.01 Furniture and Furnishing	21.50	100.00	102.19	104.56	104.15	101.71	101.96	102.31	101.34	-0.95	1.34
7.02 Kitchen Equipment	13.70	100.00	99.20	99.57	100.27	102.77	104.64	106.01	106.66	0.61	6.66
7.03 Kitchen Supplies	3.50	100.00	98.69	102.64	107.33	110.72	112.62	110.44	109.06	-1.25	9.06
7.04 Recreational Equipment	17.60	100.00	99.22	94.51	85.94	81.49	79.20	75.05	75.63	0.77	-24.37
7.05 Laundry and Cleaning Equipment	4.00	100.00	96.38	95.43	95.93	90.67	90.28	95.39	94.01	-1.45	-5.99
7.06 House Cleaning	7.70	100.00	100.90	98.93	99.64	99.95	101.94	103.37	105.42	1.98	5.42
7.07 Home Help Service	22.10	100.00	100.00	100.00	100.00	100.00	100.00	101.77	117.79	15.74	17.79
7.08 Miscellaneous	3.40	100.00	100.03	99.84	100.31	101.30	99.81	100.54	102.22	1.67	2.22
8. TRANSPORTATION AND COMMUNICATION	194.30	100.00	98.09	98.78	101.19	100.14	100.74	103.33	108.90	3.46	6.90
8.01 Purchased Transportation	30.00	100.00	93.77	99.32	108.31	108.84	106.70	119.20	134.12	-10.32	6.90
8.02 Purchase of Motor Vehicle	85.40	100.00	100.00	99.60	98.69	98.89	96.69	98.69	98.89	35.62	34.12
8.03 Operational Expenses	20.30	100.00	101.77	108.70	114.54	123.96	131.78	136.81	148.11	-27.72	-1.11
8.04 Insurance, Taxes and Fees	58.60	100.00	96.16	93.88	96.29	89.26	69.64	90.09	90.37	64.40	48.11
9. EDUCATIONAL EXPENSES	29.00	100.00	104.10	108.45	110.74	112.05	112.92	113.28	115.41	1.88	15.41
10. PERSONAL CARE SERVICES	42.50	100.00	101.49	104.52	105.68	106.90	113.62	114.68	117.43	2.22	17.43
11. MISCELLANEOUS/OTHER	18.40	100.00	102.13	104.74	107.49	108.02	109.20	109.03	109.38	0.32	9.38
11.01 Personal Care Supplies	8.90	100.00	104.05	106.68	109.91	110.87	113.06	112.74	113.75	0.90	13.75
11.02 Other	9.50	100.00	100.56	101.05	105.22	105.35	105.59	105.57	105.29	-0.26	5.29

TABLE 7. GROUPS AND SUB-GROUPS INDICES
JAN. 2001 - JAN. 2008

Jan. 2001=100

GROUPS Sub-groups	WEIGHTS	Jan 2001	Jan 2002	Jan 2003	Jan 2004	Jan 2005	Jan 2006	Jan. 2007	Jan. 2008
ALL ITEMS	1000.00	100.00	100.43	101.01	104.16	104.37	106.73	109.95	115.69
1. FOOD	328.80	100.00	102.80	102.37	104.93	106.26	110.43	115.09	124.40
1.01 Meat(fresh, chilled or frozen)	41.30	100.00	111.48	109.74	110.67	118.64	126.72	136.15	154.90
1.02 Meat(preserved)	10.30	100.00	97.89	100.03	102.41	102.57	111.17	115.56	117.25
1.03 Fish and Fish Preparations	37.80	100.00	100.24	100.44	99.23	101.25	105.07	108.75	110.69
1.04 Dairy Products	43.20	100.00	99.67	101.28	105.87	109.63	116.83	121.28	141.48
1.05 Oils and Fats	17.40	100.00	98.49	98.45	90.98	90.97	91.97	94.80	95.85
1.06 Cereals	77.40	100.00	101.85	101.29	104.12	104.66	106.38	106.67	114.50
1.07 Vegetables	29.60	100.00	109.79	106.28	120.11	118.63	125.48	133.05	149.29
1.08 Fruit and Fruit Preparations	7.50	100.00	102.88	106.34	95.66	87.51	93.17	97.39	112.44
1.09 Sugar and Other Sweets	19.20	100.00	103.70	102.41	104.62	104.05	104.19	110.08	112.06
1.10 Miscellaneous	12.80	100.00	99.42	98.96	102.63	101.36	103.41	110.65	112.18
1.11 Meals Taken Away From Home	21.00	100.00	100.00	100.00	100.97	98.09	99.33	111.72	113.07
1.12 Non-alcoholic Beverages	11.30	100.00	99.96	101.75	108.12	107.73	107.82	112.42	114.05
2. ALCOHOLIC BEVERAGE AND TOBACCO	9.50	100.00	100.82	101.52	97.36	98.67	99.67	112.15	115.45
2.01 Alcoholic Drink	8.50	100.00	100.95	101.48	96.41	97.86	98.72	111.25	114.22
2.02 Tobacco Products	1.00	100.00	99.71	101.90	105.48	105.53	107.74	119.78	125.91
3. CLOTHING AND FOOTWEAR	82.10	100.00	98.78	98.26	96.90	97.06	96.31	95.90	95.51
3.01 Clothing	54.80	100.00	98.14	95.17	90.94	91.10	91.21	91.42	91.17
3.02 Footwear	20.80	100.00	100.08	104.89	109.23	109.20	106.65	105.18	104.91
3.03 Clothing Accessories	6.50	100.00	100.00	103.04	107.64	108.48	106.20	103.97	102.09
4. HOUSING AND UTILITIES	111.70	100.00	100.00	100.00	107.09	110.63	110.00	114.08	113.93
4.01 Rent	6.20	100.00	100.00	100.00	100.04	100.13	100.13	99.94	99.94
4.02 Utility Services(excl electricity)	17.60	100.00	100.00	100.00	100.00	100.00	100.00	100.00	99.17
4.03 Repairs to House	69.60	100.00	100.28	101.16	111.38	117.04	116.03	122.61	122.57
4.04 Insurance Payments	10.60	100.00	100.00	100.00	100.00	100.00	100.00	100.00	100.00
4.05 Mortgage Interest Payments	7.70	100.00	100.00	100.00	100.00	100.00	100.00	100.00	100.00
5. FUEL AND LIGHT	58.60	100.00	90.39	106.32	115.90	115.27	131.09	140.41	165.19
5.01 Fuel Supplies	8.70	100.00	100.92	107.06	107.06	109.77	118.42	116.67	148.28
5.02 Electricity	49.90	100.00	88.55	106.19	117.44	116.23	133.29	144.55	168.49
6. MEDICAL AND HEALTH EXPENSES	31.60	100.00	100.10	100.47	99.47	99.75	99.80	109.15	109.20
6.01 Patent Medicines	4.02	100.00	100.79	100.75	106.88	107.09	107.51	121.19	121.07
6.02 Doctors' Fees	16.40	100.00	100.00	100.00	100.59	101.07	101.07	115.42	115.81
6.03 Hospital Expenses	10.40	100.00	100.00	100.00	93.67	93.67	93.67	93.67	93.87
6.04 Miscellaneous	0.78	100.00	99.98	115.21	115.21	115.21	115.21	121.49	116.05
7. HOUSEHOLD AND FURNITURE EQUIPMENT	93.50	100.00	100.19	100.24	99.49	97.71	97.52	97.31	99.22
7.01 Furniture and Furnishing	21.50	100.00	100.87	104.01	104.40	103.24	101.28	102.62	102.16
7.02 Kitchen Equipment	13.70	100.00	99.89	100.22	99.63	101.32	102.94	106.01	105.84
7.03 Kitchen Supplies	3.50	100.00	97.10	100.09	105.10	111.01	111.70	113.64	107.41
7.04 Recreational Equipment	17.60	100.00	100.82	97.40	92.32	81.74	82.63	75.07	76.98
7.05 Laundry and Cleaning Equipment	4.00	100.00	97.13	94.98	96.38	94.37	89.83	94.37	95.60
7.06 House Cleaning	7.70	100.00	100.96	99.71	99.52	99.61	99.74	102.55	104.55
7.102 Home Help Service	22.10	100.00	100.00	100.00	100.00	100.00	100.00	100.00	107.08
7.10 Miscellaneous	3.40	100.00	100.00	100.34	99.96	101.22	101.41	99.66	101.78
8. TRANSPORTATION AND COMMUNICATION	194.30	100.00	100.42	97.27	102.60	100.01	100.06	100.26	104.86
8.01 Purchased Transportation	30.00	100.00	89.28	92.12	115.87	114.78	109.91	106.08	120.35
8.02 Purchase of Motor Vehicle	85.40	100.00	100.00	100.00	98.89	98.89	98.89	98.89	98.89
8.03 Operational Expenses	20.30	100.00	100.00	104.14	109.11	116.91	124.91	125.82	144.37
8.04 Insurance, Taxes and Fees	58.60	100.00	106.87	93.54	98.96	88.24	88.11	90.42	91.95
9. EDUCATIONAL EXPENSES	29.00	100.00	100.40	106.20	109.77	111.44	112.54	113.35	115.18
10. PERSONAL CARE SERVICES	42.50	100.00	100.00	103.58	105.56	105.67	108.62	114.62	117.32
11. MISCELLANEOUS/OTHER	18.40	100.00	101.76	103.53	107.48	107.18	109.29	109.21	109.55
11.01 Personal Care Supplies	8.90	100.00	103.23	107.11	109.90	109.22	113.43	113.02	113.94

**TABLE 7A. GROUPS AND SUB-GROUPS INDICES
FEB. 1990 - FEB. 2000**

GROUPS Sub-groups	WEIGHTS	February 1994= 100.0										
		Feb 1990	Feb 1991	Feb 1992	Feb 1993	Feb 1994	Feb 1995	Feb. 1996	Feb. 1997	Feb. 1998	Feb. 1999	Feb. 2000
ALL ITEMS	1000.00	86.9	90.8	95.6	98.9	100.0	100.2	101.2	103.6	105.10	107.2	107.0
FOOD	401.81	86.2	88.5	94.3	100.5	100.0	98.0	98.0	101.6	102.4	105.2	102.4
Meat(fresh, chill or frozen)	36.37	89.4	100.1	98.1	97.2	100.0	108.2	97.7	112.2	110.4	116.0	105.3
Meat(preserved)	11.80	100.0	98.4	99.6	103.0	102.4	104.4	107.6
Fish and Fish Preparations	39.98	66.2	77.9	66.2	92.9	100.0	100.6	104.8	103.1	102.9	103.0	103.3
Dairy Products	36.57	100.3	98.6	99.8	100.5	100.0	100.0	114.4	118.1	117.4	117.2	113.6
Oils and Fats	8.97	96.1	99.3	98.8	100.0	100.0	100.7	101.7	102.4	102.4	102.7	104.0
Cereals	70.49	75.8	82.6	88.4	100.2	100.0	101.5	106.5	109.6	109.7	111.8	113.5
Vegetables and Fruits	64.60	88.5	80.8	93.9	106.7	100.0	114.2	92.7	94.7	99.7	95.8	88.5
Fruit and Fruit Preparations	58.39	100.0	98.3	113.0	106.0	105.6	119.1	111.8
Sugar and Other Sweets	15.24	98.3	97.9	95.6	98.3	100.0	100.1	90.5	102.1	104.4	103.8	102.8
Miscellaneous Items	29.67	102.9	107.2	115.9	106.4	100.0	101.8	101.6	105.9	104.9	109.2	112.8
Meals Taken Away From Home	20.78	82.3	89.3	92.7	100.0	100.0	98.4	103.1	103.1	103.1	107.0	108.6
Non-alcoholic Beverages	8.95	89.8	91.4	94.5	93.6	100.0	96.3	99.0	102.1	113.4	122.3	125.0
ALCOHOLIC BEV. & TOBACCO	16.16	86.6	89.0	95.4	98.5	100.0	100.0	107.6	111.7	114.7	113.8	113.8
Alcoholic Beverages	12.11	88.5	91.3	98.0	100.5	100.0	99.2	108.6	111.8	115.6	114.6	114.6
Tobacco Products	4.05	79.5	80.3	85.6	91.0	100.0	102.3	104.8	111.5	112.1	111.2	111.3
HOUSING & UTILITIES	133.71	90.5	97.1	98.2	99.7	100.0	100.3	99.6	100.5	102.4	102.6	107.3
Rent (excluding electricity)	35.28	91.1	94.7	100.0	100.0	100.0	100.0	101.0	102.5	103.6	105.5	115.9
Fuel Supplies	15.16	88.7	112.8	100.7	101.1	100.0	103.3	100.0	100.0	105.7	105.7	105.7
Utility Services	55.31	84.3	88.4	91.2	97.7	100.0	100.3	100.6	101.8	103.6	102.7	106.7
Repairs to House	17.61	100.0	99.4	93.6	94.0	95.6	95.6	97.9
Insurance Payments	2.89	100.0	100.0	100.0	100.0	100.0	100.0	100.0
Home Help Service	5.89	100.0	100.0	100.0	100.0	100.0	100.0	100.0
Laundry and Dry Cleaning Serv.	1.57	100.0	94.5	90.8	90.8	90.8	92.7	92.7
FURNITURE & HOUSEHOLD EQUIP.	57.79	66.3	94.1	98.5	96.6	100.0	97.4	95.4	96.0	97.4	99.1	99.3
Furniture & Furnishings	10.97	73.0	86.2	95.9	92.1	100.0	100.6	101.6	100.9	101.3	107.9	108.3
Kitchen Equipment	11.13	96.7	100.3	100.5	100.0	100.0	99.6	91.2	91.4	91.3	91.8	94.1
Recreational Equipment	11.69	100.0	91.9	83.6	83.1	83.7	83.7	81.5
Laundry and Cleaning Equip	3.58	100.0	102.7	92.6	91.9	93.6	97.8	99.0
House Cleaning	19.27	100.0	98.2	99.7	102.1	104.5	105.0	107.3
Repairs to Equipment	1.15	100.0	100.0	100.0	100.0	100.0	100.0	100.0
TRANSPORTATION	162.02	88.0	96.5	96.5	100.0	100.0	102.2	105.7	108.1	104.6	106.1	105.8
Purchased Transportation	50.34	100.0	103.4	105.3	112.5	99.7	105.1	101.9
Purchase of Motor Vehicles	50.89	100.0	100.3	111.1	111.4	111.4	111.4	111.4
Operational Expenses	46.29	100.0	98.8	99.2	99.5	101.3	100.8	102.0
Insurance and Fees	14.50	100.0	115.1	108.6	108.6	108.6	108.6	111.5
CLOTHING & FOOTWEAR	68.35	73.0	77.0	93.9	90.8	100.0	102.1	103.8	103.6	104.5	104.4	107.3
Clothing	49.69	68.8	73.9	93.5	91.7	100.0	103.7	102.7	103.4	103.9	103.3	107.3
Footwear	15.77	85.8	86.4	95.0	87.9	100.0	97.8	106.7	103.8	106.2	107.5	107.3
Clothing Accessories	2.89	100.0	98.9	106.4	106.4	106.4	107.1	107.2
MISCELLANEOUS EXPENSES	160.16	92.0	93.0	95.3	97.7	100.0	104.1	106.6	108.3	116.7	120.5	121.5
Personal Care & Supplies	38.21	101.5	100.7	100.6	100.5	100.0	100.2	102.0	106.6	107.3	109.0	107.7
Medicines and Health Exp.	15.75	100.0	104.2	106.8	109.5	118.0	122.7	124.1
Personal Life Insurance	4.80	100.0	100.0	100.0	100.0	100.0	102.5	102.5
Educational Expenses	49.59	100.0	111.0	113.5	113.4	139.4	142.6	145.1
Sporting & Other Recreation	30.06	100.0	101.6	101.6	101.6	101.6	101.6	101.6
Other Miscellaneous	21.75	78.4	87.1	91.1	95.7	100.0	99.3	107.1	106.6	105.1	118.5	121.8

**TABLE 8. PERCENTAGE CHANGE IN GROUP AND SUB-GROUP INDICES
2001 BASE TO JANUARY - DECEMBER 2008**

GROUPS Sub-groups	WEIGHTS	JAN. 2001	2004 Avg. Jan.-Dec.	2005 Avg. Jan.-Dec.	2006 Avg. Jan.-Dec.	2007 Avg. Jan.-Dec.	2008 Avg. Jan.-Dec.	% Change Jan.'01 Base- Jan-Dec'08	% Change Average 2007-2008	% Change Average 2006-2007	% Change Average 2005-2006
ALL ITEMS	1000.00	100.0	104.54	106.29	109.06	112.58	119.73	19.73	6.35	3.23	2.61
1. FOOD	328.80	100.0	105.72	108.34	112.77	118.79	132.66	32.66	11.66	5.34	4.09
1 01 Meat(fresh,chilled or frozen)	41.30	100.0	116.31	121.44	132.88	145.92	158.93	58.93	6.92	9.81	9.42
1 02 Meat(preserved)	10.30	100.0	102.06	107.57	115.65	115.72	119.83	19.83	3.38	0.06	7.51
1 03 Fish and Fish Preparations	37.80	100.0	100.18	103.33	106.73	109.47	113.06	13.06	3.28	2.57	3.29
1 04 Dairy Products	43.20	100.0	107.11	113.28	118.46	127.22	164.61	64.61	29.39	7.39	4.57
1 05 Oils and Fats	17.40	100.0	91.14	91.49	94.12	95.07	105.10	5.10	10.55	1.01	2.87
1 06 Cereals	77.40	100.0	104.38	105.52	106.47	110.42	127.10	27.10	15.11	3.71	0.90
1 07 Vegetables	29.80	100.0	119.28	123.18	124.19	138.24	154.04	54.04	11.43	11.31	0.82
1 08 Fruit and Fruit Preparations	7.50	100.0	93.45	93.18	97.46	101.24	113.27	13.27	11.88	3.88	4.81
1 09 Sugar and Other Sweets	19.20	100.0	104.37	104.26	105.66	111.39	115.20	15.20	3.42	5.42	1.32
1 10 Miscellaneous	12.80	100.0	101.85	101.83	109.42	111.23	114.19	14.19	2.66	1.65	7.45
1 11 Meals Taken Away From Home	21.00	100.0	99.63	98.61	109.58	112.10	113.65	13.65	1.38	2.30	10.90
1 12 Non-alcoholic Beverages	11.30	100.0	107.77	107.78	110.23	113.38	118.85	16.85	3.06	2.86	2.27
2. ALCOHOLIC BEVERAGES AND TOBACCO	9.50	100.0	97.70	98.85	108.42	113.54	117.84	17.84	3.79	6.89	7.68
2 01 Alcoholic Drink	8.50	100.0	96.78	97.93	105.18	112.75	116.75	16.75	3.55	7.20	7.40
2 02 Tobacco Products	1.00	100.0	105.49	106.64	116.02	120.29	127.05	27.05	5.82	3.68	8.80
3. CLOTHING AND FOOTWEAR	82.10	100.0	97.05	98.98	96.01	95.99	95.82	-4.38	-0.39	-0.02	-1.00
3 01 Clothing	54.80	100.0	90.84	91.32	91.27	91.59	91.58	-6.44	-0.03	0.35	-0.05
3 02 Footwear	20.80	100.0	110.07	108.91	105.95	105.07	103.91	3.91	-1.10	-0.83	-2.72
3 03 Clothing Accessories	6.50	100.0	107.77	106.58	104.16	103.97	103.31	3.31	-0.63	-0.18	-2.27
4. HOUSING AND UTILITIES	111.70	100.0	108.56	110.19	111.51	114.19	117.78	17.78	3.14	2.40	1.20
4 01 Rent	8.20	100.0	100.09	100.13	100.13	99.94	99.99	-0.01	0.05	-0.19	0.00
4 02 Utility Services(excl electricity)	17.80	100.0	100.00	100.00	100.00	100.00	99.17	-0.83	-0.83	0.00	0.00
4 03 Repairs to House	69.60	100.0	113.74	116.34	118.47	122.76	126.74	26.74	4.85	3.64	1.83
4 04 Insurance Payments	10.80	100.0	105.49	100.00	100.00	100.00	100.00	0.00	0.00	0.00	0.00
4 05 Mortgage Interest Payments	7.70	100.0	100.00	100.00	100.00	100.00	100.00	0.00	0.00	0.00	0.00
5. FUEL AND LIGHT	58.60	100.0	120.59	136.01	145.38	153.15	168.87	68.87	10.13	5.36	8.87
5 01 Fuel Supplies	8.70	100.0	108.10	113.57	119.10	127.14	141.75	41.75	11.49	6.75	4.87
5 02 Electricity	49.90	100.0	122.76	139.92	149.94	157.69	173.23	73.23	9.85	5.17	7.18
6. MEDICAL AND HEALTH EXPENSES	31.60	100.0	99.57	99.66	104.81	109.17	110.99	10.99	1.67	4.16	5.17
6 01 Patent Medicines	4.02	100.0	107.01	106.42	115.49	121.12	124.14	24.14	2.49	4.67	8.52
6 02 Doctors' Fees	18.40	100.0	100.75	101.07	108.59	115.81	116.58	16.58	2.39	6.65	7.44
6 03 Hospital Expenses	10.40	100.0	93.67	93.67	93.68	93.67	93.67	-6.33	0.00	-0.01	0.01
6 04 Miscellaneous	0.78	100.0	115.21	115.21	116.88	116.51	114.95	14.95	-1.34	-1.99	3.18
7. HOUSEHOLD AND FURNITURE EQUIPMENT	93.50	100.0	98.37	97.39	97.48	97.65	101.50	1.50	3.94	0.18	0.09
7 01 Furniture and Furnishing	21.50	100.0	104.15	101.71	101.96	102.31	101.34	1.34	-0.95	0.34	0.25
7 02 Kitchen Equipment	13.70	100.0	100.27	102.77	104.64	106.01	106.86	6.86	0.61	1.31	1.82
7 03 Kitchen Supplies	3.50	100.0	107.33	110.72	112.62	110.44	109.06	9.06	-1.25	-1.93	1.71
7 04 Recreational Equipment	17.80	100.0	65.94	61.49	79.20	75.05	75.83	-24.37	0.77	-5.24	-2.81
7 05 Laundry and Cleaning Equipment	4.00	100.0	95.93	90.67	90.26	95.39	94.01	-5.99	-1.45	5.68	-0.43
7 06 House Cleaning	7.70	100.0	99.64	99.95	101.94	103.37	105.42	5.42	1.98	1.41	1.99
7 07 Home Help Service	22.10	100.0	100.00	100.00	100.00	101.77	117.79	17.79	15.74	1.77	0.00
7 08 Miscellaneous	3.40	100.0	100.31	101.30	99.81	100.54	102.22	2.22	1.67	0.73	-1.47
8. TRANSPORTATION AND COMMUNICATION	194.30	100.0	101.19	100.14	100.74	103.33	106.90	6.90	3.45	2.57	0.60
8 01 Purchased Transportation	30.00	100.0	108.31	106.84	106.70	119.20	134.12	34.12	12.52	11.72	-1.97
8 02 Purchase of Motor Vehicle	85.40	100.0	98.89	98.89	98.89	98.89	98.89	-1.11	0.00	0.00	0.00
8 03 Operational Expenses	20.30	100.0	114.54	123.96	131.78	136.81	148.11	48.11	8.26	3.62	6.31
8 04 Insurance, Taxes and Fees	58.60	100.0	96.29	89.26	89.84	90.99	90.37	-9.63	0.31	0.50	0.42
9. EDUCATIONAL EXPENSES	29.00	100.0	110.74	112.05	112.82	113.28	115.41	15.41	1.88	0.32	0.78
10. PERSONAL CARE SERVICES	42.50	100.0	105.88	108.90	113.62	114.88	117.43	17.43	2.22	1.11	6.29
11 MISCELLANEOUS/OTHER	18.40	100.0	107.49	108.02	109.20	109.03	109.38	9.38	0.32	-0.16	1.10
11 01 Personal Care Supplies	8.90	100.0	109.91	110.87	113.08	112.73	113.75	13.75	0.90	-0.29	1.97
11 02 Other	9.50	100.0	105.22	105.35	105.59	105.57	105.29	5.29	-0.27	-0.02	0.23

**TABLE 8A. PERCENTAGE CHANGE IN GROUP AND SUB-GROUP INDICES
1994 BASE TO JANUARY - DECEMBER 2000**

February 1994 = 100.0

GROUPS Sub-groups	WEIGHTS	2000 AVG. Jan-Dec	% Change 1994 Base to 2000
ALL ITEMS	1000.00	107.79	7.79
FOOD	401.81	103.11	3.11
Meat (fresh, chilled or frozen)	36.37	102.68	2.68
Meat (preserved)	11.80	105.85	5.85
Fish and Fish Preparations	39.98	102.40	2.40
Dairy Products	36.57	114.70	14.70
Oils and Fats	8.97	104.58	4.58
Cereals	70.49	113.15	13.15
Vegetables and Friuts	64.60	90.54	-9.46
Friut and Fruit Preparations	58.39	115.76	15.76
Sugar and Other Sweets	15.24	105.21	5.21
Miscellaneous Items	29.67	112.64	12.64
Meals Taken Away From Home	20.78	110.32	10.32
Non-alcoholic Beverages	8.95	125.04	25.04
ALCOHOLIC BEVERAGES AND TOBACCO	16.16	113.91	13.91
Alcoholic Beverages	12.11	114.67	14.67
Tobacco Products	4.05	111.63	11.63
HOUSING AND UTILITIES	133.71	108.87	8.87
Rent (excluding electrticity)	35.28	118.72	18.72
Fuel Supplies	15.16	105.70	5.70
Utility Services	55.31	108.75	8.75
Repairs to House	17.61	98.00	-2.00
Insurance Payments	2.89	100.00	0.00
Home Help Service	5.89	100.00	0.00
Laundry and Dry Cleaning Service	1.57	94.19	-5.81
FURNITURE AND HOUSEHOLD EQUIPMENT	57.79	100.48	0.48
Furniture and Furnishings	10.97	111.76	11.76
Kitchen Equipment	11.13	95.04	-4.96
Recreational Equipment	11.69	81.73	-18.27
Laundry and Cleaning Equipment	3.58	101.07	1.07
House Cleaning	19.27	107.84	7.84
Repairs to Equipment	1.15	100.00	0.00
TRANSPORTATION	162.02	106.81	6.81
Purchased Transportation	50.34	105.48	5.48
Purchase of Motor Vehicle	50.89	111.36	11.36
Operational Expenses	46.29	101.89	1.89
Insurance and Fees	14.50	111.22	11.22
CLOTHING AND FOOTWEAR	68.35	107.85	7.85
Clothing	49.69	107.89	7.89
Footwear	15.77	107.63	7.63
Clothing Accessories	2.89	108.35	8.35
MISCELLANEOUS EXPENSES	160.16	121.59	21.59
Personal Care and Supplies	38.21	107.62	7.62
Medicines and Health Expenses	15.75	124.82	24.82
Personal Life Insurance	4.80	102.48	2.48
Educational Expenses	49.59	145.29	45.29
Sporting and Other Recreation	30.06	101.62	1.62
Other Miscellaneous	21.75	121.60	21.60

**TABLE 9. PRICE MOVEMENTS OF SELECTED ITEMS IN BASE YEARS
JULY 1984, FEBRUARY 1994 AND JANUARY 2001**

ITEMS	UNIT	BASE PRICE			% CHANGE JULY 84 TO FEB 94	% CHANGE FEB 1994 TO JAN 01	% CHANGE JULY 1984 TO JAN 01
		JULY 1984	FEB 1994	JAN 2001			
FOOD							
Beef (local)	kg	8.25	15.40	15.40	86.67	0.00	86.67
imported	kg	16.17	12.19	15.76	-24.61	29.29	-2.54
Chicken (backs & necks)	kg	2.83	3.66	4.37	29.33	19.40	54.42
wings	kg	5.64	6.45	7.95	14.36	23.26	40.96
whole legs	kg	6.36	6.26	6.05	-1.57	-3.35	-4.87
Fish (pot)	kg	8.25	14.30	15.40	73.33	7.69	86.67
tuna	kg	8.25	15.40	15.40	86.67	0.00	86.67
Salted fish	kg	7.61	16.22	18.06	113.14	11.34	137.32
Evaporated milk	410gms	1.20	1.52	2.09	26.67	37.50	74.17
Powdered milk	1800gms	14.46	22.41	24.96	54.98	11.38	72.61
Butter	250gms	5.33	3.28	4.20	-38.46	28.05	-21.20
Cheese	kg	9.70	14.80	17.79	52.58	20.20	83.40
Eggs	dozen	5.73	6.37	6.87	11.17	7.85	19.90
Cooking Oil	1 litre	4.84	8.11	7.65	67.56	-5.67	58.06
Sandwich loaf	sliced	2.50	2.88	2.92	15.20	1.39	16.80
Flour (loose)	kg	1.75	1.85	2.13	5.71	15.14	21.71
Rice (loose)	kg	1.98	2.07	2.25	4.55	8.70	13.64
Tomatoes	kg	6.60	4.40	11.37	-33.33	158.41	72.27
Carrots	kg	3.30	6.36	8.46	92.73	33.02	156.36
Cabbage	kg	5.50	4.40	4.43	-20.00	0.68	-19.45
Onions	kg	3.56	3.96	3.90	11.24	-1.52	9.55
Beans	kg	4.35	7.16	6.73	64.60	-6.01	54.71
Lentils	kg	3.52	4.57	4.55	29.83	-0.44	29.26
Oranges	each	0.54	0.33	0.64	-38.89	93.94	18.52
Grapefruit	each	0.25	0.20	0.39	-20.00	95.00	56.00
Melons	kg	1.28	3.30	2.86	157.81	-13.33	123.44
White sugar	kg	1.45	2.12	2.30	46.21	8.49	58.62
Brown sugar	kg	1.58	1.90	2.10	20.25	10.53	32.91
Salt	kg	0.92	1.26	1.46	36.96	15.87	58.70
Tomato Ketchup	375 ml	3.89	3.93	5.25	1.03	33.59	34.96
Coffee (beans)	kg	12.05	13.42	13.20	11.37	-1.64	9.54
instant	50 gms	9.69	6.06	8.48	-37.46	39.93	-12.49
Coca-cola	296 ml	0.80	1.20	1.58	50.00	31.67	97.50
Ham sandwich	each	2.25	3.88	4.67	72.44	20.36	107.56
Roti	each	4.50	6.00	7.43	33.33	23.83	65.11

**TABLE 9. cont'd PRICE MOVEMENTS OF SELECTED ITEMS IN BASE YEARS
JULY 1984, FEBRUARY 1994 AND JANUARY 2001**

ITEMS	UNIT	BASE PRICE			% CHANGE JULY 84 TO FEB 94	% CHANGE FEB 1994 TO JAN 01	% CHANGE JULY 1984 TO JAN 01
		JULY 1984	FEB 1994	JAN 2001			
ALCOHOLIC BEVERAGE & TOBACCO							
Rum	75 cl	8.40	9.67	15.53	15.12	60.60	84.88
Whisky	75 cl	18.25	40.38	36.67	121.26	-9.19	100.93
Beer	284 ml	2.33	2.86	3.14	22.75	9.79	34.76
Cigarettes (local)	pkt./20	1.65	2.75	3.06	66.67	11.27	85.45
(imported)	pkt./20	2.93	4.42	4.80	50.85	8.60	63.82
FUEL							
Kerosene	gal.	4.00	3.62	4.35	-9.50	20.17	8.75
Gas	9.1 kg	24.51	27.70	29.30	13.02	5.78	19.54
UTILITIES							
Electricity	month	34.21	43.14	78.00	26.10	80.81	128.00
Telephone	month	40.44	40.44	42.76	0.00	5.74	5.74
Water	month	9.17	26.89	47.83	193.24	77.87	421.59
HOUSEHOLD EQUIPMENT							
Refrigerator	15 cu.ft.	3,078.25	3,258.44	2,620.02	5.85	-19.59	-14.89
Radio-recorder		485.00	909.18	483.75	87.46	-46.79	-0.26
Black & white t.v.	17"	580.00	606.67	---	4.60	---	---
Colour t.v.	19"	1,770.25	1,618.26	1,330.35	-8.59	-17.79	-24.85
CLOTHING							
Women's dress	casual	49.98	118.53	97.41	137.15	-17.82	94.90
	formal	68.74	193.44	283.00	181.41	46.30	311.70
Girl's dress		39.98	96.78	149.00	142.07	53.96	272.69
Boy's shirt		36.45	42.53	40.58	16.68	-4.58	11.33
trousers		32.48	42.55	71.35	31.00	67.69	119.67
FOOTWEAR							
Women's shoes	casual	39.98	59.72	68.37	49.37	14.48	71.01
	formal	77.50	72.43	82.73	-6.54	14.22	6.75
Men's shoes	casual	57.50	114.86	84.03	99.76	-26.84	46.14
	formal	75.00	146.51	134.60	95.35	-8.13	79.47
MISCELLANEOUS							
Toilet soap	145 gm	1.54	1.26	2.00	-18.18	58.73	29.87
Tooth paste	76 gm	3.93	6.97	4.81	77.35	-30.99	22.39
Deodorant	110 gm	9.40	13.14	11.43	39.79	-13.01	21.60
Doctor's fees	per visit	20.00	45.00	75.00	125.00	66.67	275.00
Television fees	month	30.00	50.00	50.00	66.67	0.00	66.67
School fees(pre-school)	month	20.00	31.67	75.00	58.35	136.82	275.00
Petrol	gal.	6.00	6.50	6.70	8.33	3.08	11.67
Vehicle license	year	229.60	330.00	440.00	43.73	33.33	91.64

**TABLE 10. PRICE MOVEMENTS OF SELECTED ITEMS
JANUARY 2000 - JANUARY 2008**

													January 2001=100	
ITEMS	UNIT	1994 BASE PRICE	JAN. 2000	JAN. 2001	JAN. 2002	JAN. 2003	JAN. 2004	JAN. 2005	JAN. 2006	JAN. 2007	JAN. 2008	% CHANGE 1994 BASE TO JAN 2001	% CHANGE 1994 BASE TO JAN 2008	
FOOD														
Beef (local)	kg	15.40	15.40	15.40	14.85	14.30	14.30	13.39	13.93	13.20	13.20	0.00	-14.29	
imported	kg	12.19	13.94	15.76	17.32	18.30	15.60	18.88	22.29	25.43	23.88	29.29	95.90	
Chicken (backs & necks)	kg	3.66	4.23	4.37	4.52	4.48	4.66	4.76	5.12	5.90	6.62	19.40	80.87	
wings	kg	6.45	7.67	7.95	9.57	9.69	8.32	9.02	9.62	11.29	12.96	23.26	100.93	
whole legs	kg	6.26	5.23	6.05	7.38	7.22	6.76	7.63	8.27	8.14	10.46	-3.35	67.09	
Fish (pot)	kg	14.30	15.40	15.40	14.66	15.40	15.40	15.40	15.22	15.40	15.10	7.69	5.59	
tuna	kg	15.40	15.40	15.40	14.66	15.40	15.40	15.40	21.26	15.40	15.89	0.00	3.18	
Salted fish	kg	16.22	17.73	18.06	17.94	18.13	17.49	18.90	21.26	24.11	25.11	11.34	54.81	
Evaporated milk	410gms	1.52	1.94	2.09	2.09	2.02	2.13	2.19	2.24	2.22	2.43	37.50	59.62	
Powdered milk	1800gms	22.41	24.24	24.96	25.09	26.34	27.48	27.98	28.85	29.64	35.78	11.38	59.67	
Butter	250gms	3.28	4.12	4.20	4.09	4.28	4.28	4.34	5.67	5.76	6.08	28.05	85.37	
Cheese	kg	14.80	15.51	17.79	15.95	14.67	15.11	17.75	19.43	20.82	33.49	20.20	126.28	
Eggs	dozen	6.37	6.41	6.87	6.88	7.02	7.22	7.39	7.45	7.87	8.06	7.85	26.53	
Cooking Oil	1 litre	8.11	8.21	7.65	6.58	6.59	6.74	6.67	6.83	6.94	7.36	-5.67	-9.25	
Sandwich loaf	sliced	2.88	3.17	2.92	2.92	2.92	3.03	3.03	3.12	3.12	3.42	1.39	18.75	
Flour	kg	1.85	2.00	2.13	2.17	2.17	2.20	2.04	2.17	2.21	2.55	15.14	37.84	
Rice	kg	2.07	2.03	2.25	2.27	2.30	2.33	2.04	2.37	2.26	2.27	8.70	9.66	
Tomatoes	kg	4.40	9.16	11.37	11.77	9.34	9.51	10.16	10.38	9.29	10.50	158.41	138.64	
Carrots	kg	6.36	9.13	8.46	9.54	8.69	8.92	9.70	10.09	10.05	11.79	33.02	85.38	
Cabbage	kg	4.40	8.25	4.43	7.29	6.67	7.96	8.51	8.13	8.40	6.46	0.68	46.82	
Onions	kg	3.96	3.47	3.90	3.96	4.00	4.14	4.50	4.43	4.54	4.85	-1.52	22.47	
Beans	kg	7.16	7.18	6.73	7.61	8.61	8.24	8.47	8.27	8.74	9.19	-6.01	28.35	
Lentils	kg	4.57	3.02	4.55	4.65	4.79	5.02	4.94	5.05	4.94	5.04	-0.44	10.28	
Oranges	each	0.33	0.67	0.64	0.64	0.64	0.46	0.44	0.54	0.40	0.68	93.94	106.06	
Grapefruit	each	0.20	0.20	0.39	0.39	0.40	0.37	0.23	0.26	0.26	0.36	95.00	80.00	
Melons	kg	3.30	1.03	2.86	2.90	2.89	2.79	3.01	3.55	3.58	3.97	-13.33	20.30	
White sugar	kg	2.12	2.08	2.30	2.39	2.35	2.38	2.38	2.38	2.65	2.74	8.49	29.25	
Brown sugar	kg	1.90	1.93	2.10	2.18	2.15	2.20	2.18	2.18	2.19	2.19	10.53	15.26	
Salt	kg	1.26	0.93	1.46	1.45	1.45	1.49	1.50	1.48	1.42	1.47	15.87	16.47	
Tomato Ketchup	375 ml	3.93	4.91	5.25	4.91	5.04	5.29	5.51	5.60	5.28	5.90	33.59	50.13	
Coffee (beans)	kg	13.42	13.75	13.20	15.40	12.10	13.20	13.20	11.00	13.20	13.20	-1.64	-1.64	
instant	50 gms	6.06	8.70	8.48	8.64	8.55	8.52	8.26	8.83	8.67	10.07	39.93	66.17	
Coca-cola	296 ml	1.20	1.75	1.58	1.58	1.58	1.75	1.75	1.75	1.88	1.88	31.67	56.67	
Ham sandwich	each	3.88	4.58	4.67	4.67	4.67	4.83	4.67	4.83	5.47	5.47	20.36	40.98	
Roti	each	6.00	7.00	7.43	7.43	7.43	7.43	7.35	7.23	7.78	7.78	23.83	29.67	

**TABLE 10. cont'd PRICE MOVEMENTS OF SELECTED ITEMS
JANUARY 2000 - JANUARY 2008**

ITEMS	UNIT	1994 BASE PRICE	January 2001=100									% CHANGE 1994 BASE TO JAN 2001	% CHANGE 1994 BASE TO JAN 2008
			JAN. 2000	JAN. 2001	JAN. 2002	JAN. 2003	JAN. 2004	JAN. 2005	JAN. 2006	JAN. 2007	JAN. 2008		
ALCOHOLIC BEVERAGE & TOBACCO													
Rum	75 cl	9.67	13.80	15.53	15.16	15.12	14.57	14.92	14.92	15.48	16.09	60.60	66.39
Whisky	75 cl	40.38	40.25	36.67	39.12	38.42	45.27	44.27	44.95	44.95	44.95	-9.19	11.31
Beer	284 ml	2.86	3.15	3.14	3.21	3.12	3.35	3.46	3.46	3.65	3.80	9.79	32.87
Cigarettes(local)	pkt./20	2.75	3.03	3.06	3.05	2.75	3.24	3.24	3.32	3.69	3.89	11.27	41.45
(imported)	pkt./20	4.42	4.90	4.80	4.80	4.80	4.89	4.92	4.92	5.47	5.52	8.60	24.89
FUEL													
Kerosene	gal.	3.62	4.35	4.35	5.22	5.22	5.22	6.51	8.46	8.70	11.65	20.17	221.82
Gas	9.1 kg	27.70	29.30	29.30	29.30	31.36	31.36	31.36	33.87	32.90	41.56	5.78	50.04
UTILITIES													
Electricity	month	43.14	105.91	78.00	69.07	82.83	91.60	90.66	103.97	112.75	131.42	80.81	204.64
Telephone	month	40.44	58.64	42.76	46.02	39.54	42.24	36.90	36.79	37.94	38.70	5.74	-4.30
Water	month	26.89	45.80	47.83	47.83	47.83	47.83	45.80	47.80	47.80	47.30	77.87	75.90
HOUSEHOLD EQUIPMENT													
Refrigerator	15 cu.ft.	3,258.44	2355.38	2,620.02	2620.01	2733.27	2733.27	2775.32	2819.09	2812.13	2812.13	-19.59	-13.70
Radio-recorder		909.18	785.00	483.75	483.75	483.39	483.96	488.50	504.00	489.50	559.50	-46.79	-38.46
Black & white t.v.	17"	606.67	337.00	---	---	---	---	---	---	---	---	---	-100.00
Colour t.v.	19"	1,618.26	1428.93	1,330.35	1340.63	1266.63	1242.57	1012.72	1053.57	876.06	875.78	-17.79	-45.88
CLOTHING													
Women's dress	casual	118.53	97.75	97.41	102.75	102.50	96.19	82.44	75.23	75.23	75.23	-17.82	-36.53
	formal	193.44	280.00	283.00	295.00	285.00	275.00	275.00	275.00	275.00	275.00	46.30	42.16
Girl's dress	formal	96.78	119.16	149.00	157.98	126.93	142.57	142.57	142.57	140.91	142.57	53.96	47.31
Boy's shirt	long sleeve	42.53	42.56	40.58	42.23	43.48	37.23	41.45	41.45	41.45	41.45	-4.58	-2.54
trousers	long	42.55	44.30	71.35	71.35	71.35	62.17	65.00	65.00	65.00	65.00	67.69	52.76
FOOTWEAR													
Women's shoes	casual	59.72	70.00	68.37	73.09	72.93	71.49	77.35	77.44	72.98	69.23	14.48	15.92
	formal	72.43	78.80	82.73	82.73	73.43	74.64	76.37	74.35	74.36	72.61	14.22	0.25
Men's shoes	casual	114.86	81.43	84.03	79.81	78.65	87.50	80.55	80.29	79.30	77.51	-26.84	-32.52
	formal	146.51	131.50	134.60	129.60	145.75	155.06	152.94	152.94	145.00	147.63	-8.13	0.76
MISCELLANEOUS													
Toilet soap	145 gm	1.26	1.99	2.00	2.04	2.01	1.95	1.89	1.91	1.95	1.96	58.73	55.56
Tooth paste	76 gm	6.97	6.05	4.81	4.90	5.62	5.76	5.87	6.15	6.15	6.64	-30.99	-4.73
Deodorant	110 gm	13.14	13.97	11.43	10.78	10.62	11.58	11.62	11.27	11.22	11.22	-13.01	-14.61
Doctor's fees	per visit	45.00	60.00	75.00	75.00	75.00	75.00	75.00	75.00	60.00	90.00	66.67	100.00
Television fees	month	50.00	50.00	50.00	50.00	50.00	53.75	53.75	53.75	57.50	58.60	0.00	17.20
School fees(pre-school)	month	31.67	83.33	75.00	75.00	75.00	75.00	75.00	75.00	87.50	87.50	136.82	176.29
Petrol	gal.	6.50	6.70	6.70	6.70	7.29	7.98	8.96	10.07	10.16	12.73	3.08	95.85
Vehicle license	year	330.00	440.00	440.00	440.00	440.00	440.00	440.00	440.00	440.00	440.00	33.33	33.33

**TABLE 10A. PRICE MOVEMENTS OF SELECTED ITEMS
FEBRUARY 1993-FEBRUARY 2000**

FEBRUARY 1994=100

ITEMS	UNIT	1984 BASE PRICE	FEB. 1993	FEB. 1994	FEB. 1995	FEB. 1996	FEB. 1997	FEB. 1998	FEB. 1999	FEB. 2000	% CHANGE '84 BASE TO FEB. '94
FOOD											
Beef (local)	kg	8.25	15.03	15.40	15.40	13.20	13.93	13.92	15.40	15.40	86.67
imported	kg	16.17	11.92	12.19	12.19	11.48	12.13	13.05	12.16	14.28	-24.61
Chicken (backs & necks)	kg	2.83	3.82	3.66	3.78	3.41	4.31	4.19	4.45	4.24	29.33
wings	kg	5.64	6.12	6.45	6.53	6.18	7.67	7.52	8.94	8.01	14.36
whole legs	kg	6.36	5.65	6.26	6.42	5.82	7.15	6.66	6.82	5.51	-1.57
Fish (pot)	kg	8.25	14.67	14.30	14.30	15.40	15.40	15.40	15.40	15.40	73.33
tuna	kg	8.25	13.20	15.40	15.40	15.40	15.40	15.40	15.40	15.40	86.67
Salted fish	kg	7.61	16.93	16.22	16.51	18.18	15.40	16.81	17.20	17.36	113.14
Evaporated milk	410gms	1.20	1.52	1.52	1.52	1.89	2.01	1.96	1.92	1.94	26.67
Powdered milk	1800gms	14.46	19.94	22.41	22.26	25.14	25.12	25.79	25.80	23.17	54.98
Butter	250gms	5.33	5.01	3.28	3.17	4.09	4.13	3.99	4.12	4.12	-38.46
Cheese	kg	9.70	17.90	14.80	14.97	16.66	16.52	16.51	16.66	15.51	52.58
Eggs	dozen	5.73	5.50	6.37	6.04	5.94	6.44	6.29	6.29	6.41	11.17
Cooking Oil	1 litre	4.84	5.09	8.11	8.11	8.11	8.11	8.11	8.11	8.14	67.56
Sandwich loaf	sliced	2.50	2.88	2.88	2.75	2.92	2.98	3.00	3.17	3.17	15.20
Flour	kg	1.75	1.90	1.85	1.98	2.09	2.09	2.04	1.98	2.09	5.71
Rice	kg	1.98	2.04	2.07	2.05	1.88	2.03	2.04	1.97	2.03	4.55
Tomatoes	kg	6.60	6.60	4.40	11.00	7.43	9.23	8.80	6.60	6.86	-33.33
Carrots	kg	3.30	11.00	6.36	6.60	7.60	6.22	8.50	9.61	8.73	92.73
Cabbage	kg	5.50	4.40	4.40	6.60	3.58	6.33	7.33	5.87	6.60	-20.00
Onions	kg	3.56	3.90	3.96	3.67	3.69	3.72	4.38	3.80	3.50	11.24
Beans	kg	4.35	6.82	7.16	7.09	6.74	7.43	7.57	7.48	7.17	64.60
Lentils	kg	3.52	5.12	4.57	3.70	3.59	4.09	3.29	3.03	3.03	29.83
Oranges	each	0.54	0.33	0.33	0.50	1.00	0.57	0.65	0.66	0.67	-38.89
Grapefruit	each	0.25	0.14	0.20	0.20	0.20	0.17	0.17	0.33	0.20	-20.00
Melons	kg	1.28	1.31	3.30	1.98	2.20	2.08	2.46	2.08	1.03	157.81
White sugar	kg	1.45	2.06	2.12	2.13	1.85	2.09	2.09	2.09	2.10	46.21
Brown sugar	kg	1.58	1.87	1.90	1.90	1.66	1.91	1.91	1.91	1.93	20.25
Salt	kg	0.92	1.20	1.26	1.35	1.41	1.27	1.11	1.13	0.98	36.96
Tomato Ketchup	375 ml	3.89	4.21	3.93	4.87	4.83	5.11	4.82	4.83	5.30	1.03
Coffee (beans)	kg	12.05	13.96	13.42	13.42	13.42	13.74	14.37	13.75	13.75	11.37
instant	50 gms	9.69	6.06	6.06	7.67	8.47	8.48	6.32	8.13	8.70	-37.46
Coca-cola	296 ml	0.80	1.00	1.20	1.20	1.20	1.25	1.50	1.63	1.75	50.00
Ham sandwich	each	2.25	3.88	3.88	4.00	4.25	4.25	4.25	4.42	4.58	72.44
Roti	each	4.50	6.00	6.00	6.50	6.75	8.75	6.75	7.00	7.00	33.33

**TABLE 10A. cont'd PRICE MOVEMENTS OF SELECTED ITEMS
FEBRUARY 1993-FEBRUARY 2000**

ITEMS	UNIT	1984 BASE PRICE	FEBRUARY 1994=100								% CHANGE '84 BASE TO FEB. '94
			FEB. 1993	FEB. 1994	FEB. 1995	FEB. 1996	FEB. 1997	FEB. 1998	FEB. 1999	FEB. 2000	
ALCOHOLIC BEVERAGE & TOBACCO											
Rum	75 cl	8.40	9.57	9.67	10.18	10.34	12.31	13.64	13.81	13.91	15.12
Whisky	75 cl	18.25	41.14	40.38	39.79	41.17	41.17	41.57	40.71	39.54	121.26
Beer	284 ml	2.33	2.86	2.86	2.72	3.12	3.27	3.22	3.18	3.22	22.75
Cigarettes(local)	pkt./20	1.65	2.51	2.75	2.75	2.75	3.03	3.03	3.03	3.03	66.67
(imported)	pkt./20	2.93	4.01	4.42	4.60	4.80	4.98	4.98	4.90	4.92	50.85
FUEL											
Kerosene	gal.	4.00	3.94	3.62	3.62	3.62	3.62	4.35	4.35	4.35	-9.50
Gas	9.1 kg	24.51	27.70	27.70	27.70	27.70	27.70	29.30	29.30	29.30	13.02
UTILITIES											
Electricity	month	34.21	41.28	43.14	93.49	94.29	95.03	99.17	97.15	106.40	26.10
Telephone	month	40.44	40.44	40.44	58.64	58.64	58.64	58.64	58.64	58.64	0.00
Water	month	9.17	25.00	26.89	26.89	26.89	26.89	45.80	45.80	45.80	193.24
HOUSEHOLD EQUIPMENT											
Refrigerator	15 cu.ft.	3,078.25	3,258.44	3,258.44	2,509.88	2,356.98	2,355.38	2,355.38	2,355.38	2,355.40	5.85
Radio-recorder		485.00	909.20	909.18	803.93	745.93	795.00	795.00	795.00	795.00	87.46
Black & white t.v.	17"	580.00	606.67	606.67	326.43	311.24	311.24	357.59	357.59	337.00	4.60
Colour t.v.	19"	1,770.25	1,618.26	1,618.26	1,821.93	1,487.00	1,433.79	1,417.93	1,417.93	1,351.39	-8.59
CLOTHING											
Women's dress	casual	49.98	114.75	118.53	85.00	97.75	97.75	97.75	97.75	97.75	137.15
	formal	68.74	196.41	193.44	245.00	265.00	265.00	280.00	265.00	280.00	181.41
Girl's dress		39.98	89.81	96.78	80.93	65.98	93.04	89.92	89.92	124.58	142.07
Boy's shirt		36.45	46.65	42.53	42.66	45.89	35.54	35.54	35.54	42.56	16.68
trousers		32.48	39.98	42.55	40.75	40.88	40.88	40.88	40.88	44.30	31.00
FOOTWEAR											
Women's shoes	casual	39.98	50.13	59.72	57.56	80.19	73.31	76.83	71.18	70.00	49.37
	formal	77.50	66.95	72.43	72.68	82.23	77.07	83.78	82.71	75.04	-6.54
Men's shoes	casual	57.50	87.04	114.86	79.57	79.57	79.57	79.57	79.57	82.40	99.76
	formal	75.00	131.70	146.51	127.68	130.85	130.39	130.39	130.39	132.93	95.35
MISCELLANEOUS											
Toilet soap	145 gm	1.54	1.31	1.26	1.47	1.63	1.94	1.96	1.95	1.99	-18.18
Tooth paste	76 gm	3.93	6.75	6.97	4.85	5.05	6.62	6.13	6.05	6.05	77.35
Deodorant	110 gm	9.40	13.21	13.14	12.92	13.88	13.76	13.76	13.76	13.97	39.79
Doctor's fees	per visit	20.00	40.00	45.00	55.00	55.00	60.00	60.00	60.00	60.00	125.00
Television fees	month	30.00	50.00	50.00	50.00	50.00	50.00	50.00	50.00	50.00	66.67
School fees(pre-school)	month	20.00	25.00	31.67	40.00	40.00	40.00	83.33	83.33	83.33	58.35
Petrol	gal.	6.00	6.50	6.50	6.50	6.50	6.50	6.70	6.70	6.70	8.33
Vehicle license	year	229.60	330.00	330.00	440.00	440.00	440.00	440.00	440.00	440.00	43.73

**TABLE 11. PRICE MOVEMENTS OF SELECTED ITEMS JANUARY BASE PRICE COMPARED WITH DECEMBER
2004, 2005, 2006, 2007 AND 2008 PRICES**

ITEMS	UNIT	BASE PRICE JAN 2001	JANUARY 2001 = 100					% CHANGE DEC 07 - DEC 08	% CHANGE DEC 06 - DEC 07	% CHANGE DEC 05 - DEC 06	% CHANGE DEC 04 - DEC 05	% CHANGE BASE PRICE JAN 01 - DEC 08
			DEC 2008	DEC 2007	DEC 2006	DEC 2005	DEC 2004					
ALL ITEMS												
1 FOOD												
MEAT												
1.01 MEAT (fresh, chilled or frozen)												
Beef												
(a) local	kg	15.40	13.20	13.20	13.20	14.67	13.75	0.00	0.00	(10.02)	6.69	(14.29)
(b) imported	kg	15.78	25.14	23.88	26.93	20.79	18.48	5.28	-11.33	29.53	12.50	59.52
Chicken												
(a) backs and necks	kg	4.37	6.47	6.50	5.91	5.12	4.75	-0.46	9.98	15.43	7.79	48.05
(b) wings	kg	7.95	12.90	12.90	11.33	9.70	9.01	0.00	13.86	16.80	7.66	62.26
(c) whole legs	kg	6.05	11.50	10.48	7.97	8.28	7.71	9.73	31.49	(3.74)	7.39	90.08
(d) thighs	kg	5.67	10.31	9.53	8.04	7.92	7.35	8.18	18.53	1.52	7.76	81.83
(e) drumsticks	kg	5.57	10.42	9.40	8.13	7.44	6.94	10.85	15.62	9.27	7.20	87.07
Pork												
(a) local	kg	13.39	14.30	13.66	13.75	13.38	13.39	4.69	-0.65	2.77	(0.07)	6.80
(b) imported	kg	22.06	26.58	29.20	28.59	21.72	23.74	-8.97	2.13	31.63	(8.51)	20.49
Mutton	kg	26.01	32.11	33.93	34.71	31.63	31.85	-5.36	-2.25	9.74	(0.69)	23.45
Turkey drumsticks	kg	5.41	9.72	9.83	8.52	8.00	7.47	-1.12	15.38	8.50	7.10	79.67
1.02 MEAT(Preserved)												
Corned Beef	340.5g	4.82	5.79	5.40	5.54	4.96	4.56	7.22	-2.53	11.69	8.77	20.12
Salted Pork	kg	10.50	14.10	12.80	12.52	11.73	10.57	10.16	2.24	6.73	10.97	34.29
Sausages	700g	20.42	25.65	25.64	25.64	24.53	21.14	0.04	0.00	4.53	16.04	25.61
Sausages(canned)	140g	2.03	2.43	2.34	2.28	2.32	2.10	3.85	2.63	(1.72)	10.48	19.70
Ham	450g	12.65	14.90	14.90	14.90	14.90	14.50	0.00	0.00	0.00	2.76	17.79
1.03 FISH AND FISH PREPARATIONS												
Fish (fresh)												
(a) pot	kg	15.40	15.77	15.40	15.40	14.85	15.40	2.40	0.00	3.70	(3.57)	2.40
(b) snapper	kg	15.40	15.22	15.40	15.40	14.85	15.40	-1.17	0.00	3.70	(3.57)	(1.17)
(c) tuna	kg	15.40	15.95	15.89	15.40	14.85	15.40	0.38	3.18	3.70	(3.57)	3.57
Salted Fish	kg	18.06	26.37	25.08	23.94	21.25	18.96	5.14	4.76	12.66	12.08	46.01
Smoked Fish	kg	6.90	13.70	12.29	12.82	11.66	9.57	11.47	-4.13	9.95	21.84	53.93
Canned Fish												
(a) sardines	106g	2.29	3.35	3.10	2.85	2.68	2.45	8.06	8.77	6.34	9.39	46.29
(b) tuna	174.8g	3.26	3.66	3.33	3.13	3.26	3.12	9.91	6.39	(4.57)	5.13	12.27
1.04 DAIRY PRODUCTS												
MILK												
Evaporated Milk	410g	2.09	2.79	2.43	2.22	2.24	2.18	14.81	9.46	(0.89)	2.75	33.49
Powdered Milk	1800g	24.96	49.29	35.78	29.29	28.90	27.78	37.76	22.16	1.35	4.03	97.46
Butter	250g	4.20	6.08	6.08	5.76	5.67	4.28	0.00	5.56	1.59	32.48	44.76
Cheese	kg	18.76	31.58	30.81	21.46	19.43	16.95	2.50	43.57	10.45	14.63	88.42
Eggs	doz	6.87	9.31	8.06	7.87	7.40	7.35	15.51	2.41	6.35	0.68	35.52

TABLE 11. cont'd PRICE MOVEMENTS OF SELECTED ITEMS JANUARY BASE PRICE COMPARED WITH DECEMBER 2004, 2005, 2006, 2007 AND 2008 PRICES

ITEMS	UNIT	BASE PRICE JAN 2001	JANUARY 2001 = 100					% CHANGE DEC 07 - DEC 08	% CHANGE DEC 06 - DEC 07	% CHANGE DEC 05 - DEC 06	% CHANGE DEC 04 - DEC 05	% CHANGE BASE PRICE JAN 01 - DEC 08
			DEC 2008	DEC 2007	DEC 2006	DEC 2005	DEC 2004					
1.05 OILS & FATS												
Cooking Oil (Soya)	1 litre	7 65	10 42	7 10	6 94	6 83	6 67	46 76	2 31	1 61	2 40	36 21
Margarine	kg	5 03	5 78	6 19	6 16	5 49	5 27	-6 82	0 49	12 20	4 17	14 91
1.06 CEREALS												
Bread												
(a) sandwich loaf(sliced)	pkg	2 92	4 08	3 42	3 12	3 12	3 03	19 30	9 62	0 00	2 97	39 73
Other Cereal Products												
Flour (loose white)	kg	2 13	3 42	2 57	2 14	2 17	2 20	33 07	20 09	(1 38)	(1 36)	60 56
Rice												
(a) loose white	kg	2 25	3 20	2 27	2 26	2 37	2 32	40 97	0 44	(4 64)	2 16	42 22
(b) brand packaged	kg	3 18	2 73	2 75	3 05	2 89	2 75	-0 73	-9 84	5 54	5 09	(14 15)
Macaroni	206g	2 42	3 02	2 87	2 74	2 95	2 94	5 23	4 74	(7 12)	0 34	24 79
Corn Meal	kg	3 36	5 23	5 10	4 93	4 73	4 53	2 55	3 45	4 23	4 42	55 65
Cornflakes	7oz	11 02	11 75	11 75	11 84	11 81	11 65	0 00	-0 76	0 25	1 37	6 62
Oats	450g	5 32	8 43	8 43	8 28	7 75	7 18	0 00	1 81	6 84	7 94	58 46
Breakfast Food(Drnks)												
Cocoa	198g	7 41	10 46	10 14	9 46	8 19	7 68	3 16	7 19	15 51	6 64	41 16
Coffee												
(a) instant	50g	8 48	10 50	10 07	8 53	8 83	8 22	4 27	18 05	(3 40)	7 42	23 82
(b) local beans	kg	13 20	13 20	13 20	13 20	11 00	13 20	0 00	0 00	20 00	(16 67)	0 00
Tea	pkg-25	6 12	5 16	5 16	4 89	4 87	4 81	0 00	5 52	0 41	1 25	(15 69)
Ovaltine	400g	11 95	12 35	11 93	11 90	12 47	12 36	3 52	0 25	(4 57)	0 89	3 35
Milo	450g	11 00	11 83	11 85	11 85	11 56	11 58	-0 17	0 00	2 33	0 00	7 55
1.07 VEGETABLES AND FRUITS												
VEGETABLES(Fresh)												
Tomatoes	kg	11 37	10 98	13 66	10 39	10 98	11 22	-19 62	31 47	(5 37)	(2 14)	(3 43)
Carrots	kg	8 46	11 13	11 96	9 46	9 97	10 44	-6 94	26 43	(5 12)	(4 50)	31 56
Cabbages	kg	4 43	8 64	6 26	8 40	8 61	7 28	38 02	-25 48	(2 44)	18 27	95 03
Onions (imported)	kg	3 90	5 15	4 89	4 51	4 51	4 15	5 32	8 43	0 00	8 67	32 05
Garlic (imported)	kg	10 07	8 79	9 56	9 58	9 17	9 46	-6 05	-0 21	4 47	(3 07)	(12 71)
Cucumbers	kg	2 72	4 21	3 26	3 69	3 68	2 96	29 14	-11 65	0 27	24 32	54 78
Pumpkins	kg	3 47	3 26	3 40	3 53	2 74	3 00	-4 12	-3 68	28 83	(8 67)	(6 05)
Lettuce	med head	4 00	4 44	4 70	4 05	4 48	4 57	-5 53	16 05	(9 60)	(1 97)	11 00
Sweet Peppers	kg	9 68	11 75	11 65	12 14	10 41	9 40	-0 84	-2 39	16 62	10 74	21 38
Celery	bundle	1 53	1 55	1 56	1 45	1 72	1 46	-0 64	7 59	(15 70)	17 81	1 31
Parsley	bundle	1 53	1 48	1 50	1 39	1 63	1 46	-1 33	7 91	(14 72)	11 64	(3 27)
Thyme	bundle	1 53	1 59	1 59	1 54	1 43	1 46	0 00	3 25	7 69	(2 05)	3 92
Scallions(chives)	bundle	1 53	1 41	1 59	1 59	1 66	1 46	-11 32	0 00	(4 22)	13 70	(7 84)
STARCHY FOODS												
Yams	kg	4 40	6 60	6 86	4 58	5 23	3 83	-3 79	49 78	(12 43)	36 55	50 00
Dasheens	kg	1 19	3 05	3 06	2 16	2 11	2 49	-0 33	41 67	2 37	(15 26)	156 30
Bananas(green)	kg	0 23	1 02	0 94	0 59	0 37	0 31	8 51	59 32	59 46	19 35	343 48
Potatoes(not sweet)	kg	3 89	4 96	5 19	4 61	4 37	4 33	-4 05	12 58	5 49	0 92	28 02
Potatoes(sweet)	kg	2 99	5 87	6 83	4 48	4 25	3 81	-14 06	52 46	5 41	11 55	96 32
Tannias	kg	3 10	6 02	6 88	5 58	4 08	4 03	-12 50	23 30	36 76	1 24	94 19
Plantains (green)	kg	0 73	1 93	1 80	2 28	0 93	1 06	7 22	-21 05	145 16	(12 26)	164 36
Plantains (ripe)	kg	1 28	4 54	2 01	1 98	1 55	1 80	125 87	1 52	27 74	(13 89)	254 69
Cassava Fanne	kg	12 47	17 34	17 37	16 93	14 39	10 42	-0 17	2 60	17 65	38 10	39 05
DRIED VEGETABLES												
Peas	kg	6 49	7 46	6 82	7 24	10 25	6 60	12 69	-8 56	(29 37)	55 30	14 95
Beans	kg	6 73	12 08	9 06	8 74	8 26	8 34	33 33	3 66	5 81	(0 96)	79 49
Lentils	kg	4 55	6 76	4 89	4 94	5 00	5 04	38 24	-1 01	(1 20)	(0 79)	48 57
CANNED VEGETABLES	241 2g	3 40	3 00	2 89	2 77	3 76	3 04	3 81	4 33	(26 33)	23 68	(11 76)

TABLE 11. cont'd PRICE MOVEMENTS OF SELECTED ITEMS JANUARY BASE PRICE COMPARED WITH DECEMBER 2004, 2005, 2006, 2007 AND 2008 PRICES

JANUARY 2001 = 100												
ITEMS	UNIT	BASE PRICE JAN 2001	DEC 2008	DEC 2007	DEC 2006	DEC 2005	DEC 2004	% CHANGE DEC 07 DEC 08	% CHANGE DEC 06 - DEC 07	% CHANGE DEC 05 - DEC 06	% CHANGE DEC 04 - DEC 05	% CHANGE BASE PRICE JAN 01 - DEC 08
1.08 FRUIT AND FRUIT PREPARATIONS												
Fresh Fruits												
Oranges	each	0.64	0.55	0.69	0.49	0.54	0.44	-20.29	40.82	(9.26)	22.73	(14.06)
Grapefruits	each	0.39	0.38	0.37	0.28	0.25	0.25	-2.70	32.14	12.00	0.00	(7.69)
Limes	kg	4.41	4.53	6.51	4.87	3.19	3.21	-30.41	39.40	48.39	(0.62)	2.72
Coconuts												
(dry)	each	0.33	0.48	0.45	0.87	0.33	0.33	8.87	-32.84	103.03	0.00	45.45
Melons	kg	2.86	3.87	3.97	3.58	3.70	3.03	-2.52	10.89	(3.24)	22.11	35.31
Pineapples	kg	5.11	4.16	4.33	4.79	4.83	3.84	-3.93	-9.80	(0.83)	25.78	(18.59)
Dried Fruit(prunes)	kg	10.66	10.86	10.86	10.86	10.86	10.86	0.00	0.00	0.00	0.00	1.88
1.09 SUGAR AND OTHER SWEETS												
SUGAR OR EQUIVALENT												
White Sugar	kg	2.30	2.92	2.74	2.81	2.38	2.38	6.57	4.98	9.66	0.00	26.98
Brown Sugar	kg	2.10	2.46	2.19	2.19	2.18	2.18	12.33	0.00	0.46	0.00	17.14
1.10 MISCELLANEOUS												
CONDIMENTS AND SAUCES												
CONDIMENTS												
Salt	kg	1.46	1.56	1.47	1.56	1.48	1.49	6.12	-5.77	5.41	(0.67)	6.85
Nutmegs	kg	35.00	35.00	35.00	35.00	35.00	35.00	0.00	0.00	0.00	0.00	0.00
Ginger	kg	5.39	7.22	5.41	4.43	6.39	4.69	33.46	22.12	(30.67)	38.25	33.95
SAUCES AND RELISHES												
Tomato Ketchup	750ml	5.25	5.88	5.94	5.33	5.60	5.43	-1.01	11.44	(4.82)	3.13	12.00
Pepper Sauce	85ml	2.09	2.37	2.37	2.22	2.31	2.20	0.00	6.76	(3.90)	5.00	13.40
Mustard	485g	5.59	5.47	5.41	5.36	5.36	5.36	1.11	0.93	0.00	0.00	(2.15)
BABY FOODS												
(a) Cereal		9.57	10.26	10.26	10.26	10.26	10.26	0.00	0.00	0.00	0.00	7.21
(b) Strained/puree food		2.26	2.99	2.37	2.25	2.25	2.25	28.16	5.33	0.00	0.00	32.30
MEALS TAKEN AWAY FROM HOME												
Ham Sandwich	each	4.67	5.82	5.47	5.47	4.83	4.67	6.40	0.00	13.25	3.43	24.63
Roti	each	7.43	8.28	8.05	7.78	7.27	7.35	2.88	3.47	7.02	(1.09)	11.44
DRINKS TAKEN AWAY FROM HOME												
Passion fruit juice	med glass	3.48	4.15	4.32	4.32	3.42	3.42	-3.94	0.00	26.32	0.00	19.25
Grapefruit juice	med glass	3.81	3.90	3.82	4.23	3.50	3.50	2.09	-9.69	20.86	0.00	2.38
1.11 NON-ALCOHOLIC BEVERAGES												
Coca-cola												
Coke	85ml	1.58	2.00	1.88	1.88	1.75	1.75	8.38	0.00	7.43	0.00	26.58
Juc	85ml	1.65	2.25	2.00	2.00	2.00	2.00	12.50	0.00	0.00	0.00	36.36
Instant drink	350g	7.50	8.05	8.05	8.05	8.05	8.05	0.00	0.00	0.00	0.00	7.33

TABLE 11. cont'd PRICE MOVEMENTS OF SELECTED ITEMS JANUARY BASE PRICE COMPARED WITH DECEMBER 2004, 2005, 2006, 2007 AND 2008 PRICES

ITEMS	UNIT	BASE PRICE JAN 2001	JANUARY 2001 = 100					% CHANGE DEC 07 - DEC 08	% CHANGE DEC 06 - DEC 07	% CHANGE DEC 05 - DEC 06	% CHANGE DEC 04 - DEC 05	% CHANGE BASE PRICE JAN 01 - DEC 08
			DEC 2008	DEC 2007	DEC 2006	DEC 2005	DEC 2004					
2.0 ALCOHOLIC BEVERAGES AND TOBACCO												
2.01 ALCOHOLIC BEVERAGE												
Rum	750ml	15.53	16.73	16.08	15.49	14.92	15.15	4.04	3.81	3.82	(1.52)	7.73
Whisky	75cl	36.67	46.67	44.95	44.95	44.95	44.27	4.27	0.01	(0.01)	1.54	27.82
Brandy	70cl	17.84	25.64	25.51	25.24	23.56	23.68	0.51	1.07	7.13	(0.51)	43.72
Gin	75cl	36.41	42.53	41.35	37.96	31.43	31.82	2.85	8.93	20.78	(0.60)	16.81
Wine	750ml	10.25	13.05	11.42	11.37	11.27	10.76	14.27	0.42	0.91	4.74	27.32
Beers	8.75 fl oz	3.14	3.95	3.80	3.37	3.46	3.43	3.95	12.76	(2.60)	0.87	25.80
Stout	275ml	5.04	6.15	6.15	8.15	5.48	5.40	0.00	0.00	12.23	1.48	22.02
2.02 TOBACCO PRODUCTS												
Cigarettes (local)	pkg/20	3.06	3.89	3.89	3.69	3.32	3.24	0.00	5.42	11.14	2.47	27.12
(Imported)	pkg/20	4.80	9.04	5.52	5.47	4.92	4.92	63.77	0.91	11.18	0.00	88.33
3.0 CLOTHING FOOTWEAR AND ACCESSORIES												
3.01 CLOTHING												
3.011 WOMENSWEAR												
Dresses												
(a) casual	each	97.41	75.23	75.23	75.23	75.23	82.44	0.00	0.00	0.00	(8.75)	(22.77)
(b) formal	each	283.00	285.00	275.00	275.00	275.00	275.00	3.64	0.00	0.00	0.00	0.71
Blouses	each	30.00	39.95	39.95	39.75	39.95	36.95	0.00	0.50	(0.50)	8.12	33.17
Skirts	each	71.35	75.00	55.00	60.00	60.00	60.00	36.36	-8.33	0.00	0.00	5.12
Suits	each	216.13	209.61	183.50	189.32	189.32	189.32	14.23	-3.07	0.00	0.00	(3.02)
Dressmaking Fees	2 piece	50.00	50.00	50.00	50.00	50.00	50.00	0.00	0.00	0.00	0.00	0.00
Dressmaking Material												
(a) formal	per yard	14.95	17.19	17.15	17.15	17.15	17.50	0.23	0.00	0.00	(2.00)	14.98
(b) semi-formal	per yard	13.95	12.95	10.70	10.70	10.70	10.70	21.03	0.00	0.00	0.00	(7.17)
3.012 GIRLSWEAR												
Dresses												
(a) casual	each	149.00	107.50	107.50	107.50	107.50	107.50	0.00	0.00	0.00	0.00	(27.85)
(b) formal	each	157.98	133.57	142.57	140.91	142.57	142.57	-6.31	1.18	(1.18)	0.00	(15.45)
Girls' blouses	each	35.00	24.95	24.95	24.95	25.00	25.95	0.00	0.00	(0.20)	(3.66)	(28.71)
3.013 MENSWEAR												
Shirts												
(a) long sleeve	each	71.00	62.00	62.00	62.00	64.48	64.48	0.00	0.00	(3.85)	0.00	(12.68)
(b) short sleeve	each	86.63	54.65	55.00	56.69	56.69	56.89	-0.64	-2.98	0.00	0.00	(17.98)
Suits	each	301.00	295.00	295.00	295.00	295.00	295.00	0.00	0.00	0.00	0.00	(1.99)
Pants												
men's dress pants	each	94.53	61.03	57.00	58.35	54.54	56.88	7.07	-2.31	6.99	(4.11)	(35.44)
Men's Jeans	each	82.58	74.73	72.75	72.48	71.69	73.69	2.72	0.37	1.10	(2.71)	(9.51)
Sportswear												
(a) sneakers	pair	99.00	89.95	89.95	89.95	89.95	95.00	0.00	0.00	0.00	(5.32)	(9.14)
(b) shorts	each	47.88	42.48	45.00	45.00	45.00	44.75	-5.60	0.00	0.00	0.56	(11.28)
3.014 BOYSWEAR												
Shirts												
(a) long sleeve	each	57.82	50.22	41.45	41.45	41.45	39.34	21.16	0.00	0.00	5.36	(13.14)
(b) short sleeve	each	23.33	20.23	21.72	20.60	19.72	19.18	-6.86	4.42	5.48	2.82	(13.29)
Pants (dress)	each	71.35	65.00	65.00	65.00	65.00	65.00	0.00	0.00	0.00	0.00	(8.90)
Boy's Jeans	each	35.61	34.97	34.75	26.67	29.16	32.36	0.63	30.30	(8.54)	(9.89)	(1.80)
3.015 INFANTSWEAR												
Disposable diapers (pkg/12)	pkg/12	14.20	13.07	13.83	13.12	13.32	12.68	-5.50	5.41	(1.50)	5.05	(7.96)
Cotton Diapers (pkg/12)	dozen	34.50	31.62	34.36	37.09	37.09	37.09	-7.97	-7.36	0.00	0.00	(6.35)

TABLE 11. cont'd PRICE MOVEMENTS OF SELECTED ITEMS JANUARY BASE PRICE COMPARED WITH DECEMBER 2004, 2005, 2006, 2007 AND 2008 PRICES

ITEMS	UNIT	BASE PRICE JAN 2001	JANUARY 2001 = 100					% CHANGE DEC 07 - DEC 08	% CHANGE DEC 06 - DEC 07	% CHANGE DEC 05 - DEC 06	% CHANGE DEC 04 - DEC 05	% CHANGE BASE PRICE JAN 01 - DEC 08
			DEC 2008	DEC 2007	DEC 2006	DEC 2005	DEC 2004					
3.02 FOOTWEAR												
3.021 WOMEN'S SHOES												
(a) casual	pair	68.37	69.67	69.23	72.98	77.44	76.88	0.64	-5.14	(5.76)	0.73	1.90
(b) formal	pair	82.73	70.96	72.70	74.36	76.88	77.30	-2.39	-2.23	(3.26)	(0.54)	(14.23)
3.022 GIRL'S SHOES												
(a) casual	pair	56.80	60.00	62.58	58.99	57.40	59.18	-4.12	6.09	2.77	(3.01)	5.63
(b) formal	pair	62.03	64.17	64.23	65.17	66.13	64.41	-0.09	-1.44	(1.45)	2.67	3.45
3.023 BOY'S SHOES												
(a) casual	pair	59.30	66.37	63.55	66.03	63.65	64.75	4.44	-3.76	3.74	(1.70)	11.92
(b) formal	pair	64.63	67.48	68.65	68.90	72.44	73.19	-1.99	-0.07	(4.69)	(1.02)	4.41
3.024 MEN'S SHOES												
(a) casual	pair	84.03	77.51	77.51	79.30	80.29	80.55	0.00	-2.26	(1.23)	(0.32)	(7.76)
(b) formal	pair	134.60	142.79	147.63	145.00	152.94	152.94	-3.26	1.81	(5.19)	0.00	6.08
3.03 CLOTHING ACCESSORIES												
Watches												
Women's	each	90.00	110.00	112.50	112.50	112.50	112.50	-2.22	0.00	0.00	0.00	22.22
Men's	each	140.00	150.00	150.00	150.00	150.00	150.00	0.00	0.00	0.00	0.00	7.14
Handbags/Pocket Books	each	66.25	66.63	66.63	66.63	69.10	71.63	0.00	0.00	(3.57)	(3.53)	(2.37)
4.0 ACCOMMODATION												
4.01 HOUSING AND UTILITIES												
4.011 RENT												
(a) 0-100	month	61.07	66.44	66.44	63.67	63.67	63.67	0.00	4.35	0.00	0.00	8.79
(b) 101-200	month	165.60	180.60	168.60	168.60	168.60	168.60	7.12	0.00	0.00	0.00	9.06
(c) 201-350	month	291.67	291.67	291.67	291.67	291.67	291.67	0.00	0.00	0.00	0.00	0.00
(d) 351-500	month	515.00	504.29	504.29	515.00	515.00	515.00	0.00	-2.08	0.00	0.00	(2.08)
(e) 501-650	month	600.00	600.00	600.00	600.00	600.00	600.00	0.00	0.00	0.00	0.00	0.00
(f) 651-800	month	740.00	740.00	740.00	740.00	740.00	740.00	0.00	0.00	0.00	0.00	0.00
(g) 801-950	month	875.00	875.00	875.00	875.00	875.00	875.00	0.00	0.00	0.00	0.00	0.00
(h) 951-1101	month	1000.00	1000.00	1000.00	1000.00	1000.00	1000.00	0.00	0.00	0.00	0.00	0.00
Water Rates (avg of metered and non metered)	month	47.63	47.30	47.80	47.60	47.60	47.80	-1.05	0.00	0.00	0.00	(1.11)
Sewerage Rates (owner occupied)	month	10.60	10.60	10.60	10.60	10.60	10.60	0.00	0.00	0.00	0.00	0.00
4.012 REPAIRS TO HOUSE												
Lumber	foot	3.38	3.60	3.73	3.84	3.38	3.43	-3.36	-2.99	13.61	(1.46)	6.51
Cement	94 lb	13.76	21.46	19.96	18.53	15.92	15.65	7.51	7.63	16.39	1.73	56.10
Steel	1/2" length 20ft	8.50	29.87	18.20	17.82	16.90	18.21	64.12	2.13	5.44	(7.19)	251.41
Paint	gallon	62.00	61.69	61.69	58.75	64.15	62.90	0.00	5.00	(6.42)	1.99	(0.50)
Labour												
unskilled	day	37.50	40.00	37.50	37.50	37.50	37.50	6.67	0.00	0.00	0.00	6.67
skilled	day	75.00	90.00	90.00	90.00	90.00	90.00	0.00	0.00	0.00	0.00	20.00
4.013 HOME INSURANCE PAYMENTS (premium on concrete structure in urban area)												
	year(per \$1000 value)	9.00	9.00	9.00	9.00	9.00	9.00	0.00	0.00	0.00	0.00	0.00
5.0 FUEL AND LIGHT												
5.01 Fuel												
Kerosene	gal	4.35	9.57	11.67	6.52	9.41	7.64	-17.89	36.97	(9.46)	23.17	120.00
Charcoal	ker(box)	12.00	16.00	15.00	14.00	14.50	14.00	6.67	7.14	(3.45)	3.57	33.33
Gas(cooking)	20lb cylinder	29.30	26.64	46.22	32.18	33.87	31.36	-42.36	43.63	(4.99)	8.00	(9.08)
5.02 Electricity												
	month	76.00	102.66	131.66	108.10	111.68	88.54	-22.11	21.61	(3.36)	26.36	31.49

TABLE 11. cont'd PRICE MOVEMENTS OF SELECTED ITEMS JANUARY BASE PRICE COMPARED WITH DECEMBER 2004, 2005, 2006, 2007 AND 2008 PRICES

JANUARY 2001 = 100

ITEMS	UNIT	BASE PRICE JAN 2001	DEC 2008	DEC 2007	DEC 2006	DEC 2005	DEC 2004	% CHANGE DEC 07 - DEC 08	% CHANGE DEC 06 - DEC 07	% CHANGE DEC 05 - DEC 06	% CHANGE DEC 04 - DEC 05	% CHANGE BASE PRICE JAN 01 - DEC 08
6.0 MEDICAL AND HEALTH EXPENSES												
6.01 PATENT MEDICINES												
Liquid Medicine	120ml	8.65	11.85	11.85	11.85	10.40	9.75	0.00	0.00	13.94	6.67	36.99
Medicated Cream	30g	11.78	15.43	15.43	15.43	10.73	11.90	0.00	0.00	43.80	(9.83)	30.98
Vitamin Supplement(liquid)	300ml	11.35	16.35	15.35	15.18	11.48	11.35	6.51	1.12	32.23	1.15	44.05
6.02 Doctor's Visit												
Doctor's Fees	per visit	75.00	90.00	90.00	90.00	75.00	75.00	0.00	0.00	20.00	0.00	20.00
Dentist's Fees	per visit	30.00	50.00	40.00	40.00	30.00	30.00	25.00	0.00	33.33	0.00	66.67
Eye Specialist	per exam.	90.00	105.00	95.00	95.00	90.00	90.00	10.53	0.00	5.56	0.00	16.67
Health Insurance	month	59.39	61.28	61.33	61.33	61.33	61.33	-0.08	0.00	0.00	0.00	3.18
6.03 HOSPITAL EXPENSES												
Medical												
Minor Surgery	single	250.00	250.00	250.00	250.00	250.00	250.00	0.00	0.00	0.00	0.00	0.00
Major Surgery	single	800.00	800.00	800.00	800.00	800.00	800.00	0.00	0.00	0.00	0.00	0.00
Fees												
Adult	per night	20.00	20.00	20.00	20.00	20.00	20.00	0.00	0.00	0.00	0.00	0.00
6.04 MISCELLANEOUS												
Contraceptives												
Oral Pills	pkg	9.23	8.20	9.50	9.50	9.23	9.23	-13.68	0.00	2.93	0.00	(11.16)
Condom	pkg	3.30	4.00	4.00	4.25	4.00	4.00	0.00	-5.88	6.25	0.00	21.21
7.0 HOUSEHOLD AND FURNITURE EQUIPMENT												
7.01 FURNITURE & FURNISHINGS												
Living Room Furniture												
three piece set	set	1870.50	1842.07	1842.07	1842.07	1842.07	1842.07	0.00	0.00	0.00	0.00	(1.52)
Carpet (vnyl)	yard	14.95	10.63	10.63	10.63	9.30	14.95	0.00	0.00	14.30	(37.79)	(28.90)
Dining Room Furniture												
Table with 4 chairs	set	1044.75	1263.67	1273.75	1297.08	1234.48	1234.48	-0.79	-1.80	5.07	0.00	20.95
Bedroom Furniture												
Beds (double-wooden)	each	1149.58	1229.33	1229.33	1229.33	1202.67	1262.67	0.00	0.00	2.22	(4.75)	6.94
Mattresses (double,6")	each	308.25	448.00	458.00	438.67	431.67	408.33	-2.18	4.41	1.62	5.72	45.34
Sheets (4 piece full)	set	112.38	109.42	111.87	115.72	115.72	111.82	-2.19	-3.33	0.00	3.49	(2.63)
Wardrobes(standard,mirror,5 drawers)	each	1324.50	1249.50	1209.50	1349.50	1349.50	1349.50	3.31	-10.37	0.00	0.00	(5.66)

TABLE 11. cont'd PRICE MOVEMENTS OF SELECTED ITEMS JANUARY BASE PRICE COMPARED WITH DECEMBER
2004, 2005, 2006, 2007 AND 2008 PRICES

ITEMS	UNIT	BASE PRICE JAN 2001	JANUARY 2001 = 100					% CHANGE DEC 07 - DEC 08	% CHANGE DEC 06 - DEC 07	% CHANGE DEC 05 - DEC 06	% CHANGE DEC 04 - DEC 05	% CHANGE BASE PRICE JAN 01 - DEC 08
			DEC 2008	DEC 2007	DEC 2006	DEC 2005	DEC 2004					
7 02 BABIES' FURNITURE & EQUIPMENT												
Cribs (standard)	each	800 00	800 00	800 00	800 00	800 00	800 00	0 00	0 00	0 00	0 00	0 00
Blankets 30"X30"	pkg/2	18 99	19 95	19 95	19 50	20 45	20 45	0 00	2 31	(4 65)	0 00	5 08
7 03 KITCHEN EQUIPMENT												
Refrigerator 15 cu ft	each	2620 02	2947 22	2812 13	2812 13	2819 09	2775 32	4 80	0 00	(0 25)	1 58	12 49
Stove 4 burner	each	823 14	923 58	856 63	856 63	754 08	734 08	7 82	0 00	13 60	2 72	12 20
Blender 7 speed, 1 1/4 litre cup	each	163 13	132 68	146 00	146 00	146 00	146 00	-9 12	0 00	0 00	0 00	(18 67)
Pots regular 26cm	each	57 88	53 36	53 38	53 38	51 69	51 69	0 00	0 00	3 27	0 00	(7 77)
7 05 RECREATIONAL EQUIPMENT												
Radios with recorder(high speed, cont play)	set	483 75	492 25	489 50	469 50	504 00	496 50	0 56	0 00	(2 88)	1 10	1 76
Stereo Sets(double deck,6 band equaliser, cd,turn table,radio am/fm)	set	1378 88	1183 72	1183 78	1206 28	1143 17	1188 07	-0 01	-1 87	5 52	(3 78)	(14 15)
Television Sets												
colour 20 inch remote control	set	1330 35	854 75	875 78	876 06	1053 57	1012 72	-2 40	-0 03	(16 85)	4 03	(35 75)
VCR'S(Video Players/Recorders)	set	799 00	499 00	499 00	499 00	459 00	674 00	0 00	0 00	8 71	(31 90)	(37 55)
7 08 LAUNDRY & CLEANING EQUIPMENT												
Washing Machines 7 cycles	each	1995 39	1641 86	1743 85	1743 85	1743 65	1875 64	-5 85	0 00	0 00	(7 03)	(17 72)
Iron steam	each	138 13	125 00	125 03	125 03	125 03	125 57	-0 02	0 00	0 00	(0 43)	(9 51)
7 08 HOUSE CLEANING												
LAUNDRY SUPPLIES												
Soap												
(a) bar	each	0 98	0 90	0 83	0 84	0 89	0 89	8 43	-1 19	(5 62)	0 00	(8 16)
(b) powder	400g	4 18	4 49	4 10	4 11	4 11	4 12	9 51	-0 24	0 00	(0 24)	7 42
Bleach	16 fl oz	2 65	2 45	2 63	2 60	2 50	2 44	-6 84	1 15	4 00	2 46	(7 55)
Fabric Softener	1 litre	7 15	11 21	10 17	8 07	7 85	7 60	10 23	12 13	15 54	0 64	56 78
SPRAYS AND DISINFECTANTS												
Insect Spray												
Baygon	400ml	10 69	12 21	12 04	11 96	12 00	11 71	1 41	0 67	(0 33)	2 46	14 22
Insect Repellants												
Fish Coil	pkg/6	2 33	2 47	2 39	2 39	2 47	2 56	3 35	0 00	(3 24)	(3 52)	6 01
Toilet Disinfectant	340g	4 42	3 50	3 50	3 50	3 61	4 25	0 00	0 00	(3 05)	(15 06)	(20 81)
Air fresheners	300ml	7 47	6 55	6 58	6 58	6 43	6 11	-0 46	0 00	2 33	5 24	(12 32)
7 10 MISCELLANEOUS SERVICES												
7 101 Rental of Household Furniture												
Living Room Set	month	124 00	124 00	124 00	124 00	124 00	124 00	0 00	0 00	0 00	0 00	0 00
Refrigerator	month	146 20	160 72	160 72	160 72	160 72	160 79	0 00	0 00	0 00	(0 04)	9 93
Stove	month	56 00	56 00	56 00	56 00	56 00	56 00	0 00	0 00	0 00	0 00	0 00
Bed	month	70 25	71 93	71 93	71 93	71 93	66 59	0 00	0 00	0 00	8 02	2 39
Live in	month	324 00	570 00	400 00	324 00	324 00	324 00	42 50	23 46	0 00	0 00	75 93
Live Out	month	400 00	575 00	400 00	400 00	400 00	400 00	43 75	0 00	0 00	0 00	43 75
8.0 TRANSPORTATION AND COMMUNICATION												
8 01 PURCHASED TRANSPORTATION												
Bus Fares												
(a) 8 miles from city(1 way)	fare	4 00	5 00	4 50	4 50	4 50	4 50	11 11	0 00	0 00	0 00	25 00
Taxi Fares 3 miles from city(1 way)	fare	20 00	30 00	20 00	20 00	20 00	20 00	50 00	0 00	0 00	0 00	50 00
Air Fares												
(a)Dom/New York/Dom 21 dys	fare	1996 00	2467 05	2603 20	1623 70	2310 05	2200 00	-5 23	42 74	(21 05)	5 00	23 60
(b)Dom/St.Maart/Dom 21 dys	fare	662 00	908 30	883 97	773 90	754 14	794 00	5 13	11 64	2 62	(5 02)	37 21
Sea Travel												
(a)Dom./G.loupe/Dom	fare	248 00	315 00	275 00	275 00	275 00	266 00	14 55	0 00	0 00	7 42	28 05

TABLE 11. cont'd PRICE MOVEMENTS OF SELECTED ITEMS JANUARY BASE PRICE COMPARED WITH DECEMBER 2004, 2005, 2006, 2007 AND 2008 PRICES

ITEMS	UNIT	BASE PRICE JAN 2001	DEC 2008	DEC 2007	DEC 2006	DEC 2005	DEC 2004	% CHANGE DEC 07 - DEC 08	% CHANGE DEC 06 - DEC 07	% CHANGE DEC 05 - DEC 06	% CHANGE DEC 04 - DEC 05	JANUARY 2001 = 100	
												% CHANGE BASE PRICE JAN 01 - DEC 08	% CHANGE BASE PRICE JAN 01 - DEC 08
8.02 PURCHASE OF MOTOR VEHICLES													
Motor Cars (1)	each	22716.67	23833.33	23833.33	23833.33	23833.33	23833.33	0.00	0.00	0.00	0.00	4.92	
Vans	each	54750.00	50000.00	50000.00	50000.00	50000.00	50000.00	0.00	0.00	0.00	0.00	(8.68)	
Trucks	each	54500.00	54500.00	54500.00	54500.00	54500.00	54500.00	0.00	0.00	0.00	0.00	0.00	
8.03 OPERATIONAL EXPENSES													
Petrol regular	gall	6.50	9.09	12.25	10.19	11.00	8.96	-25.80	20.22	(7.36)	22.77	39.85	
Oil & Grease													
(a) oil	can	10.09	11.20	11.21	11.21	11.02	10.23	-0.09	0.00	1.72	7.72	11.00	
(b) grease	can	11.71	7.00	13.50	13.50	13.00	13.49	-48.15	0.00	3.85	(3.63)	(40.22)	
Tyres	each	209.08	208.07	208.07	209.08	209.08	209.08	0.00	-0.48	0.00	0.00	(0.48)	
Batteries	each	239.75	232.97	231.97	231.97	231.97	232.92	0.43	0.00	0.00	(0.41)	(2.83)	
Servicing(labour)													
(a) motor car 1300cc (minor serv)	per service	109.50	114.50	109.50	109.50	109.50	109.50	4.57	0.00	0.00	0.00	4.57	
(b) van	per service	114.50	114.50	114.50	114.50	114.50	114.50	0.00	0.00	0.00	0.00	0.00	
Servicing(vehicle parts)													
(a) motor car 1300cc (minor serv)	per service	219.00	219.00	219.00	219.00	219.00	219.00	0.00	0.00	0.00	0.00	0.00	
(b) van	per service	219.00	219.00	219.00	219.00	219.00	219.00	0.00	0.00	0.00	0.00	0.00	
8.04 INSURANCE, TAXES,FEES													
Insurance (full)	year	2677.50	2727.50	2711.25	2711.25	2711.25	2877.50	0.60	0.00	0.00	1.26	1.87	
Vehicle License	year	440.00	440.00	440.00	440.00	440.00	440.00	0.00	0.00	0.00	0.00	0.00	
Dnvers License	year	80.00	80.00	80.00	80.00	80.00	80.00	0.00	0.00	0.00	0.00	0.00	
Telephone (2)	month	42.76	38.54	38.54	37.40	37.12	41.30	0.00	3.05	0.75	(10.12)	(9.87)	
9.0 EDUCATIONAL EXPENSES													
School fees (pre-school)	month	75.00	91.67	67.50	87.50	75.00	75.00	4.77	0.00	16.67	0.00	22.23	
Computers	each	2899.50	2960.00	2960.00	2960.00	2960.00	2960.00	0.00	0.00	0.00	0.00	2.09	
Text Books(High School)													
(a) English form 1	each	30.85	36.87	32.48	32.48	33.64	32.49	13.52	0.00	(3.45)	3.54	19.51	
(b) English form 4	each	32.16	42.00	41.80	39.80	38.35	34.44	0.48	5.03	3.78	11.35	30.60	
(c) Maths form 1	each	36.20	56.00	56.00	51.00	46.50	46.00	0.00	9.80	9.68	1.09	54.70	
(d) Maths form 4	each	45.34	62.50	58.75	59.25	56.88	51.90	6.38	-0.84	4.17	9.60	37.85	
(e) Science form 1	each	35.56	48.00	47.50	45.00	46.58	43.58	1.05	5.56	(3.39)	6.88	34.98	
(e) Biology form 4	each	51.26	69.83	67.00	64.00	66.37	63.37	4.22	4.69	(3.57)	4.73	36.23	
10.0 SERVICES													
10.01 Gym Services	month	60.00	65.00	62.50	62.50	62.50	65.00	4.00	0.00	0.00	(3.65)	8.33	
10.02 Cable TV Service	month	50.00	57.50	58.60	57.50	53.75	53.75	-1.88	1.91	6.98	0.00	15.00	
10.04 LAUNDRY AND DRY CLEANING SERVICES													
(a) one medium load	per load	6.00	12.00	8.00	8.00	7.00	6.00	50.00	0.00	14.29	16.67	100.00	
(b) one suit(ladies)	per suit	21.00	27.50	24.15	24.15	21.50	21.50	14.29	0.00	12.33	0.00	31.43	
(c) one suit(men's)	per suit	25.00	31.05	28.75	28.75	25.00	25.00	8.00	0.00	15.00	0.00	24.20	
10.05 Hair Care and Supplies													
Hair cuts(men)	one	10.00	12.50	11.25	10.00	10.00	10.00	11.11	12.50	0.00	0.00	25.00	
Hair dressing(ladies)													
Hair relaxer	one	50.00	56.67	56.67	56.67	55.00	50.00	-0.01	0.00	3.04	10.00	13.33	
Hair wash & set	one	20.00	28.33	30.00	30.00	30.00	20.00	-5.57	0.00	0.00	50.00	41.65	
11.0 MISCELLANEOUS EXPENSES													
11.01 PERSONAL CARE SUPPLIES													
Toilet Soap	135g	2.00	2.10	1.96	1.92	1.94	1.91	7.35	1.89	(1.03)	1.57	5.00	
Tooth Paste	80ml	4.81	6.72	6.63	6.05	6.15	6.07	1.36	9.59	(1.63)	1.32	39.71	
Deodorant	4oz	11.43	11.22	11.60	11.22	11.27	11.75	-3.28	3.39	(0.44)	(4.09)	(1.84)	
Tooth Brushes	each	4.40	5.50	5.50	5.20	4.90	4.90	0.00	5.77	6.12	0.00	25.00	
Personal Toilet Supplies													
Body Lotion	16 fl oz	12.46	15.13	14.78	15.13	15.13	15.01	2.37	-2.31	0.00	0.80	21.43	
Perfumes	50ml	55.18	46.50	48.98	48.98	48.98	46.50	-5.05	-0.01	0.00	5.33	(15.73)	
Colognes	2 fl oz	12.68	20.23	20.23	19.63	19.63	19.81	0.02	1.99	0.00	0.10	59.54	
11.02 READING MATERIAL & OTHER EXP.													
Newspaper	each	1.67	1.67	1.67	1.67	1.67	1.67	0.20	-0.20	0.00	0.00	0.00	
Magazines	each	8.95	6.73	6.73	8.73	8.73	8.73	0.00	0.00	0.00	0.00	(2.46)	
Cinema(Movie) Fares	ticket	5.00	10.25	10.00	10.00	10.00	9.75	2.50	0.00	0.00	2.56	105.00	

NOTES FOR TABLE 11:

Purchase of Motor Vehicles

- (1) From the 2001 base period, prices were recorded for reconditioned cars (the most frequently purchased cars).

Telephone Fees

- (2) For 2001 two zones were in existence. Rates were calculated at an average of \$0.28 and \$0.70 and multiplied by the average number of calls per domestic customer per zone. For 2002 rates were calculated for one general zone at average of \$0.08; \$0.07 and \$0.05 and multiplied by the average number of calls and type of call per domestic customer. The average number of calls varies per month. For 2003 rates were calculated for one general zone at average of \$0.09; \$0.08 and \$0.06 and multiplied by the average number of calls and type of call per domestic customer. The average number of calls varies per month. For 2004 rates were calculated as in 2003. For 2005 rates were calculated for one general zone at average of \$0.07; \$0.05 and \$0.05 and multiplied by the average number of calls and type of call per domestic customer. The average number of calls varies per month. For 2006 rates were calculated as in 2005. For 2007 rates were calculated for one zone at average of \$0.07; \$0.06 and \$0.05 and multiplied by the average number of calls and type of call per domestic customer. The average number of calls varies per month. For 2008 rates were calculated for one zone at average of \$0.06; \$0.07 and \$0.05 and multiplied by the average Number of calls and type of call per domestic customer. The average number of calls varies per month.

Electricity Cost

Fuel surcharge is added to the consumer's electricity bills each month .

Fuel Surcharge rate = the fuel used for the month * average price of fuel per gallon(Dominica Electricity Service absorbs 2.5 % of the the purchase price of fuel) less the base price divided by the units sold for the month

The units used to calculate the monthly electricity bill for 2008 includes the following: 1st 50 units*0.592 + 2nd 64 units*0.684 + 114 units * surcharge

**TABLE 12. AVERAGE PRICE OF SELECTED FOOD ITEMS
2007 AND 2008 IN COMPARISON TO BASE YEAR PRICES**

ITEMS	Unit	Base Price January 2001	Avg Price Jan-Dec 2008	Avg Price Jan- Dec 2007	% Change Base Price Jan-Dec 2007	% Change Base Price - Jan-Dec 2008
1 FOOD						
MEAT						
1.01 MEAT (fresh, chilled or frozen)						
Beef	Kg	15.40	13.20	13.20	(14.29)	-14.29
Chicken						
Back & Neck	Kg	4.37	6.75	6.18	41.42	54.46
Wings	Kg	7.95	13.05	12.05	51.57	64.15
Whole Legs	Kg	6.05	11.11	9.18	51.74	83.64
Drumsticks	Kg	5.57	10.05	9.53	71.10	80.43
Chicken Franks	Pkg-10	3.76	5.09	5.04	34.04	35.37
Turkey Drumstick	Kg	5.41	9.71	9.13	68.76	79.48
Pork	Kg	13.39	13.90	13.61	1.64	3.81
1.02 MEAT(Preserved)						
Corned Beef	12 oz	4.82	5.55	5.43	12.66	15.15
Salted Pork	Kg	10.50	13.77	12.28	16.95	31.14
Sausages(canned)	140g	2.03	2.42	2.30	13.30	19.21
1.03 FISH AND FISH PREPARATIONS						
Fish (fresh)	Kg	15.40	15.61	15.38	(0.13)	1.36
Salted Fish	Kg	18.06	26.01	24.31	34.61	44.02
Canned Fish						
Sardine	3.75 oz	2.29	3.26	3.02	31.88	42.36
Tuna	6 oz	3.26	3.65	3.17	(2.76)	11.96
1.04 DAIRY PRODUCTS						
MILK						
Evaporated Milk	14.5 oz	2.09	2.71	2.29	9.57	29.67
Full Cream Loose	Kg	8.76	17.38	13.37	52.63	98.40
Butter	250 g	4.20	6.08	6.07	44.52	44.76
Cheddar Cheese	Kg	16.76	33.60	23.66	41.17	100.48
Eggs	Dozen	6.87	8.52	7.93	15.43	24.02
1.05 OILS & FATS						
Cooking Oil						
Soya Oil	1 litre	7.65	8.89	7.10	(7.19)	16.21
Margarine	227 oz	5.03	6.67	6.14	22.07	32.60

**TABLE 12. cont'd AVERAGE PRICE OF SELECTED FOOD ITEMS
2007 AND 2008 IN COMPARISON TO BASE YEAR PRICES**

ITEMS	Unit	Base Price January 2001	Avg Price Jan- Dec 2008	Avg Price Jan- Dec 2007	% Change Base Price Jan-Dec 2007	% Change Base Price Jan-Dec 2008
1.06 CEREALS						
Bread and Bakery Products						
Mastiff	Each	0.89	1.06	1.03	15.73	19.10
Hops	Each	0.25	0.27	0.25	0.00	8.00
Biscuits(unsweetened)	142 g	1.96	2.44	2.29	16.84	24.49
Other Cereal Products						
Flour	Kg	2.13	3.11	2.21	3.76	46.01
Rice(white loosed)	Kg	2.25	2.82	2.27	0.89	25.33
Rice(packaged)	Kg	3.18	2.73	2.82	(11.32)	-14.15
Nova Macaroni & Cheese Dinner	225 g	2.42	2.92	2.79	15.29	20.66
Corn Meal	Kg	3.36	5.25	4.91	46.13	56.25
Oats	450 g	5.32	8.43	8.32	56.39	58.46
Breakfast Food(Drinks)						
Instant Nescafe offee	50 g	8.48	10.16	9.33	10.02	19.81
Ovaltine	400 g	11.95	12.15	11.84	(0.92)	1.67
Milo	400 g	11.00	11.83	11.85	7.73	7.55
1.07 VEGETABLES AND FRUITS						
Vegetables						
VEGETABLES(Fresh)						
Tomatoes	Kg	11.37	9.42	11.21	(1.41)	-17.15
Carrots	Kg	8.46	10.83	10.41	23.05	28.01
Garlic	Kg	10.07	8.70	9.79	(2.78)	-13.60
Cucumbers	Kg	2.72	3.77	3.00	10.29	38.60
Pumpkins	Kg	3.47	3.24	3.35	(3.46)	-6.63
Lettuce	Medium Head	4.00	4.11	4.70	17.50	2.75
STARCHY FOODS						
Yams	Kg	4.40	6.43	5.89	33.86	46.14
Dasheens	Kg	1.19	2.92	2.44	105.04	145.38
Bananas (green)	Kg	0.23	1.19	0.59	156.52	417.39
Potatoes(not sweet)	Kg	3.89	5.10	4.75	22.11	31.11
Potatoes(sweet)	Kg	2.99	5.98	5.96	99.33	100.00
Tannia	Kg	3.10	6.09	6.15	98.39	96.45
Plantains (green)	Kg	0.73	2.11	1.75	139.73	189.04
Plantains (ripe)	Kg	1.28	3.57	1.86	45.31	178.91
DRIED VEGETABLES						
Red Beans	Kg	6.73	11.47	8.89	32.10	70.43
Lentils	Kg	4.55	6.11	4.80	5.49	34.29

**TABLE 12. cont'd AVERAGE PRICE OF SELECTED FOOD ITEMS
2007 AND 2008 IN COMPARISON TO BASE YEAR PRICES**

ITEMS	Unit	Base Price January 2001	Avg Price Jan- Dec 2008	Avg Price Jan- Dec 2007	% Change Base Price Jan-Dec 2007	% Change Base Price Jan-Dec 2008
1.08 FRUIT AND FRUIT PREPARATIONS						
Fresh Fruits						
Oranges	Each	0.64	0.57	0.55	(14.06)	-10.94
Grapefruits	Each	0.39	0.37	0.31	(20.51)	-5.13
Pineapples	Kg	5.11	4.22	4.50	(11.94)	-17.42
Apples	Each	2.23	2.94	2.82	26.46	31.84
1.09 SUGAR AND OTHER SWEETS						
SUGAR OR EQUIVALENT						
White Sugar	Kg	2.30	2.79	2.72	18.26	21.30
Brown Sugar	Kg	2.10	2.29	2.18	3.81	9.05
1.10 MISCELLANEOUS						
1.101 MISCELLANEOUS(excl. meals & drinks away from home)						
SOUPS						
Soups (packaged)	60 g	1.58	1.60	1.53	(3.16)	1.27
CONDIMENTS SAUCES AND RELISHES						
Salt	Kg	1.46	1.49	1.44	(1.37)	2.05
Tomato Ketchup	750 ml	5.25	5.88	5.68	8.19	12.00
Mayonnaise	16 fl.oz	5.83	6.22	5.33	(8.58)	6.69
Vinegar	375 ml	2.73	6.23	6.40	134.43	128.21
BABY FOODS						
(a) Cereal	500 g	9.57	10.26	10.26	7.21	7.21
1.11 MEALS AND DRINKS TAKEN AWAY FROM HOME						
Meals(light)						
Chicken & Chips(99-3)	each	8.83	11.37	10.26	16.19	28.77
Pelau(99-3)	each	9.47	10.74	10.02	5.81	13.41

**TABLE 13. PRICES OF SELECTED FOOD ITEMS
FROM VARIOUS AREAS
DECEMBER 2008**

ITEMS	UNIT	ROSEAU	PORTS-MOUTH	CARIB RESERVE	LAPLAINE	WESLEY
Chicken						
Wings	kg	13.79	11.81	---	12.10	---
Whole leg	kg	11.51	---	---	---	---
Thighs	kg	9.86	11.22	---	---	---
Meat Preserved						
Corned Beef	12oz	5.60	5.25	---	---	6.00
Salted Pork	kg	13.75	15.18	11.00	---	---
Sausages	140g	2.40	2.95	2.50	2.25	2.25
Fish and Fish Prep						
Salted Fish	kg	27.58	27.50	22.00	23.32	25.78
Smoked Fish	kg	14.16	---	---	---	12.80
Sardines	106g	3.41	3.50	2.75	3.05	---
Tuna (Canned)	6oz	3.82	3.95	---	3.04	---
Diary Products						
Evaporated Milk	410g	2.44	3.11	2.50	3.00	2.80
Full Cream Milk	kg	---	19.69	11.00	21.12	14.30
Butter	250g	6.08	---	---	---	---
Cheese	kg	31.58	---	---	---	---
Eggs	doz	8.72	11.06	---	---	---
Oils and Fats						
Cooking Oil	1litre	10.99	9.85	---	---	---
Margarine	454g	8.92	7.81	---	6.75	5.00
Cereal						
Bread						
"Mastiff"	each	1.13	---	1.00	---	---
"Hops"	each	0.29	---	---	---	---
Rice (loose)	kg	2.95	3.96	2.75	2.20	2.20
packaged	kg	2.79	2.31	---	2.95	---
Flour	kg	3.50	3.85	2.20	---	3.08
Dried Vegetable						
Beans	kg	12.04	12.65	10.45	9.90	13.75
Lentils	kg	6.61	6.60	6.60	7.61	5.95
Sugar						
White	kg	2.80	3.14	---	2.97	2.97
Brown	kg	2.43	2.81	2.20	2.42	2.20
Miscellaneous						
Soups	60g	1.49	1.66	---	1.85	---
Salt	kg	1.48	---	1.65	---	1.65
Cereal (Infant)	500g	10.01	---	---	10.99	---

**TABLE 14. PRICES OF SELECTED FOOD ITEMS :ROSEAU
JANUARY 2008 AND DECEMBER 2008**

(Average Price)

ITEMS	UNIT	Jan-08	Dec-08	PERCENTAGE CHANGE
Chicken				
Wings	kg	11.67	13.79	18.17
Whole legs	kg	8.15	11.51	41.23
Thighs	kg	8.17	9.86	20.69
Meat Preserved				
Corned Beef	12oz	5.41	5.60	3.51
Salted Pork	kg	12.10	13.75	13.64
Sausages	140g	2.31	2.40	3.90
Fish and Fish Preparation				
Salted Fish	kg	25.16	27.58	9.62
Smoked fish	kg	13.08	14.16	8.26
Sardines	106g	2.81	3.41	21.35
Tuna	6oz	2.83	3.82	34.98
Diary Products				
Evaporated milk	410g	2.06	2.44	18.45
Butter	250g	5.76	6.08	5.56
Cheese	kg	20.82	31.58	51.68
Eggs	dozen	7.57	8.72	15.19
Oils and fats				
Cooking Oil	1 lit	6.97	10.99	57.68
Margarine	454g	6.70	8.92	33.13
Cereals				
Bread				
Mastiff	each	0.75	1.13	50.67
Hops	each	0.25	0.29	16.00
Other				
Flour	kg	2.08	2.95	41.83
Rice(white)	kg	2.13	2.79	30.99
packaged	1kg	2.86	3.50	22.38
Dried Vegetables				
Beans	kg	7.30	12.04	64.93
Lentils	kg	4.38	6.61	50.91
Sugar				
White Sugar	kg	2.62	2.80	6.87
Brown Sugar	kg	2.14	2.43	13.55
Miscellaneous				
Soups(packaged)	60g	1.49	1.49	0.00
Salt	kg	1.20	1.48	23.33
Cereal(infant)	500g	10.01	10.01	0.00

**TABLE 15. PRICES OF SELECTED FOOD ITEMS : PORTSMOUTH
JANUARY 2008 AND DECEMBER 2008**

ITEMS	UNIT	JAN 2008	DEC 2008	PERCENTAGE CHANGE
Chicken				
Wings	kg	11.81	11.81	0.00
Thighs	kg	7.79	11.22	44.03
Meat Preserved				
Corned Beef	12oz	5.51	5.25	-4.72
Salted Pork	kg	12.10	15.18	25.45
Sausages	140g	2.45	2.95	20.41
Fish and Fish Preparation				
Sardines	106g	2.99	3.50	17.06
Tuna	6oz	3.99	3.95	-1.00
Diary Products				
Evaporated milk	410g	2.05	3.11	51.71
Full Cream milk(loose)	kg	13.09	19.69	50.42
Eggs	dozen	8.77	11.06	26.11
Oils and fats				
Cooking Oil	1 lit	6.90	9.85	42.75
Margarine	454g	5.50	7.81	42.00
Cereals				
Rice (white)	kg	2.26	3.96	75.22
brown	kg	2.97	4.31	45.12
Rice (packaged)	2lbs	2.95	2.31	-21.69
Flour	kg	2.20	3.85	75.00
Dried Vegetables				
Beans	kg	8.71	12.65	45.24
Lentils	kg	4.84	6.60	36.36
Sugar				
White Sugar	kg	2.59	3.14	21.24
Brown Sugar	kg	2.14	2.81	31.31
Miscellaneous				
Soups(packaged)	60g	1.40	1.66	18.57

Portsmouth is 29 miles along the coast from the city of Roseau

**TABLE 16. PRICES OF SELECTED FOOD ITEMS:CARIB RESERVE
JANUARY 2008 AND DECEMBER 2008**

ITEMS	UNIT	JAN 2008	DEC 2008	PERCENTAGE CHANGE
Meat Preserved				
Salted Pork	kg	11.00	11.00	0.00
Sausages	140g	2.45	2.50	2.00
Diary Products				
Evaporated milk	410g	2.08	2.50	16.80
Full Cream milk(loose)	kg	18.52	11.00	-68.36
Fish and Fish Preparations				
Sardines	106g	2.75	2.75	0.00
Cereals				
Mastiff	each	1.25	1.00	-25.00
Flour	kg	2.20	2.20	0.00
Rice(white)	kg	2.75	2.75	0.00
Dried Vegetables				
Beans	kg	10.45	10.45	0.00
Lentils	kg	6.60	6.60	0.00
Sugar				
Brown Sugar	kg	2.20	2.20	0.00
Miscellaneous				
Salt	kg	1.65	1.65	0.00

Carib Reserve is 37 miles from the city of Roseau

**TABLE 17. PRICES OF SELECTED FOOD ITEMS :LA PLAINE
JANUARY 2008 AND DECEMBER 2008**

ITEMS	UNIT	JAN 2008	DEC 2008	PERCENTAGE CHANGE
Chicken				
Wings	kg	10.45	12.10	15.79
Meat Preserved				
Sausages	140g	2.50	2.25	-10.00
Fish and Fish Preparation				
Salted Fish	kg	22.00	23.32	6.00
Sardine	106g	2.75	3.05	10.91
Tuna	6oz	3.25	3.04	-6.46
Diary Products				
Evaporated milk	410g	2.50	3.00	20.00
Full Cream milk(loose)	kg	11.00	21.12	92.00
Oils and fats				
Margarine	454g	6.75	6.75	0.00
Cereals				
Rice				
Brown(loose)	kg	3.19	3.30	3.45
Rice(Packaged)	800g	2.95	2.95	0.00
Cereal(Infant)	500g	10.99	10.99	0.00
Dried Vegetables				
Beans	kg	9.90	9.90	0.00
Lentils	kg	4.40	7.61	72.95
Sugar				
White Sugar	kg	2.75	2.97	8.00
Brown Sugar	kg	2.42	2.42	0.00
Miscellaneous				
Soups(packaged)	60g	1.85	1.85	0.00

Plaine is 31 miles from the city of Roseau

**TABLE 18. PRICES OF SELECTED FOOD ITEMS : WESLEY
JANUARY 2008 AND DECEMBER 2008**

ITEMS	UNIT	JAN 2008	DEC 2008	PERCENTAGE CHANGE
Meat Preserved				
Corned Beef	12oz	6.00	6.00	0.00
Sausages	140g	2.25	2.25	0.00
Diary Products				
Evaporated milk	410g	2.50	2.80	10.71
Full Cream milk(loose)	kg	14.30	14.30	0.00
Oils and fats				
Margarine	454g	5.15	5.00	-3.00
Cereals				
Flour	kg	2.75	3.08	10.71
Rice(white)	kg	2.20	2.20	0.00
Dried Vegetables				
Beans	kg	8.69	13.75	36.80
Lentils	kg	5.50	5.95	7.56
Sugar				
White Sugar	kg	2.97	2.97	0.00
Miscellaneous				
Salt	kg	1.65	1.65	0.00

Wesley is 39 miles from the city of Roseau

CHART 1. MONTHLY ALL ITEMS INDICES 2008

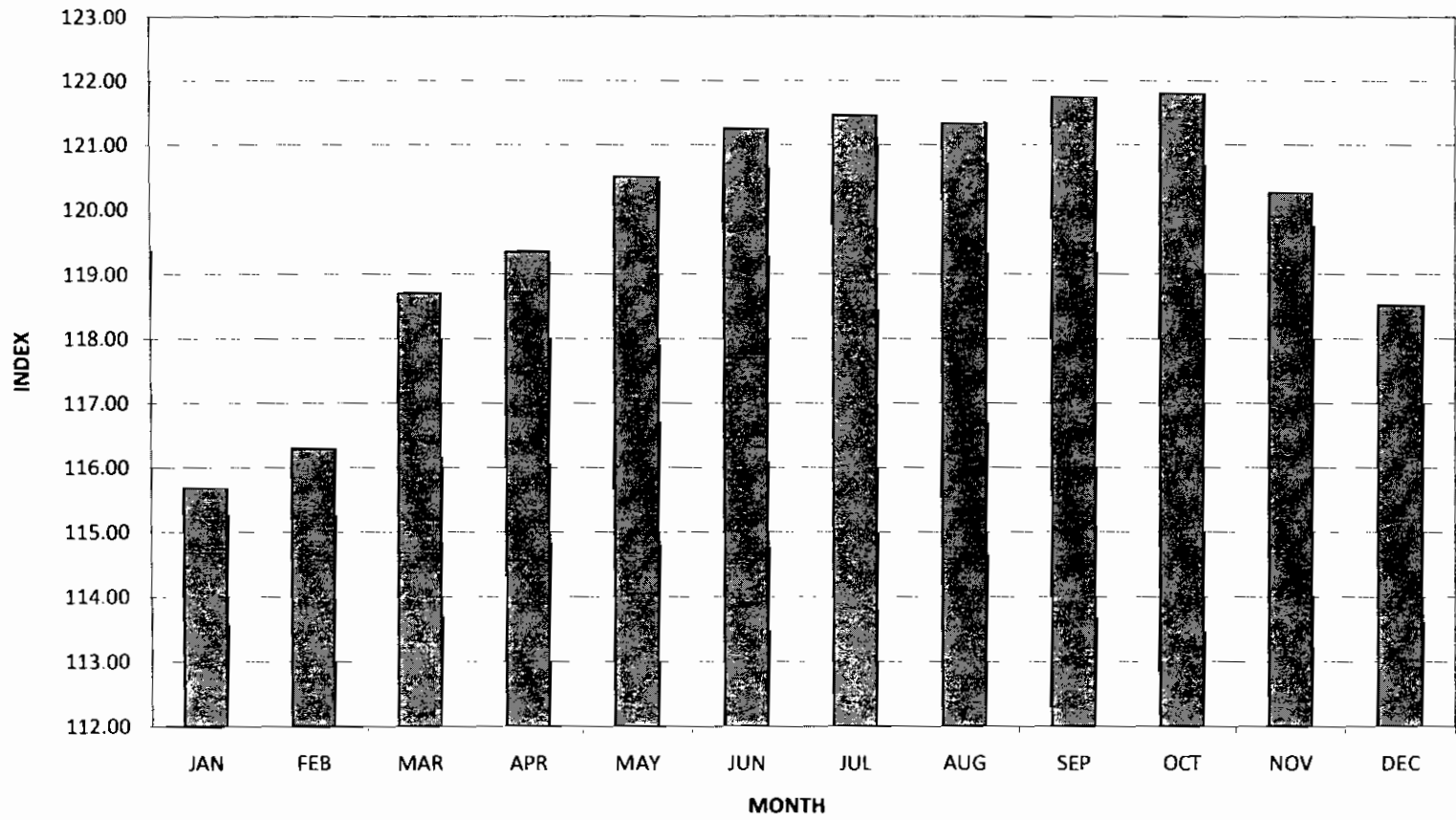
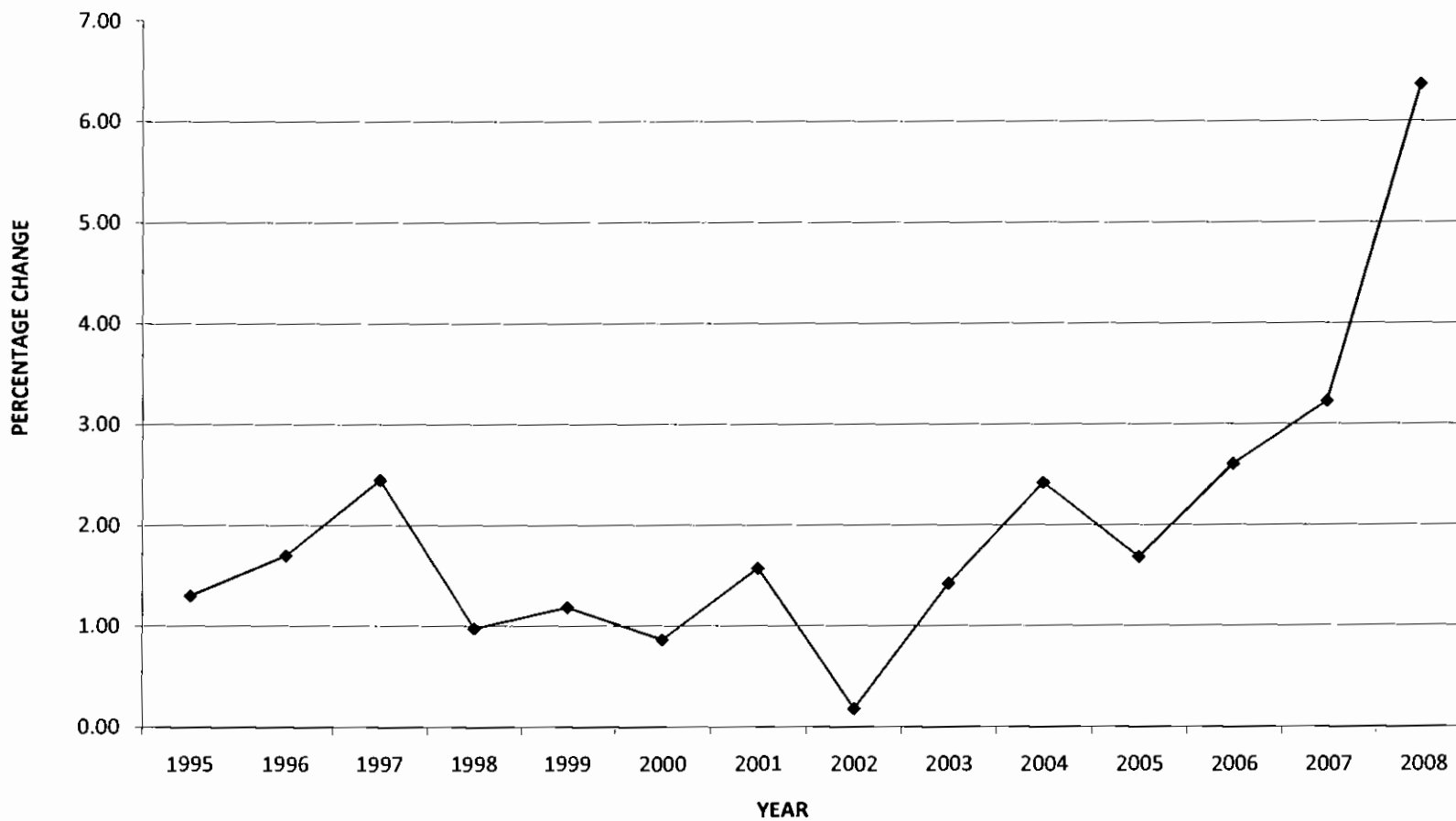
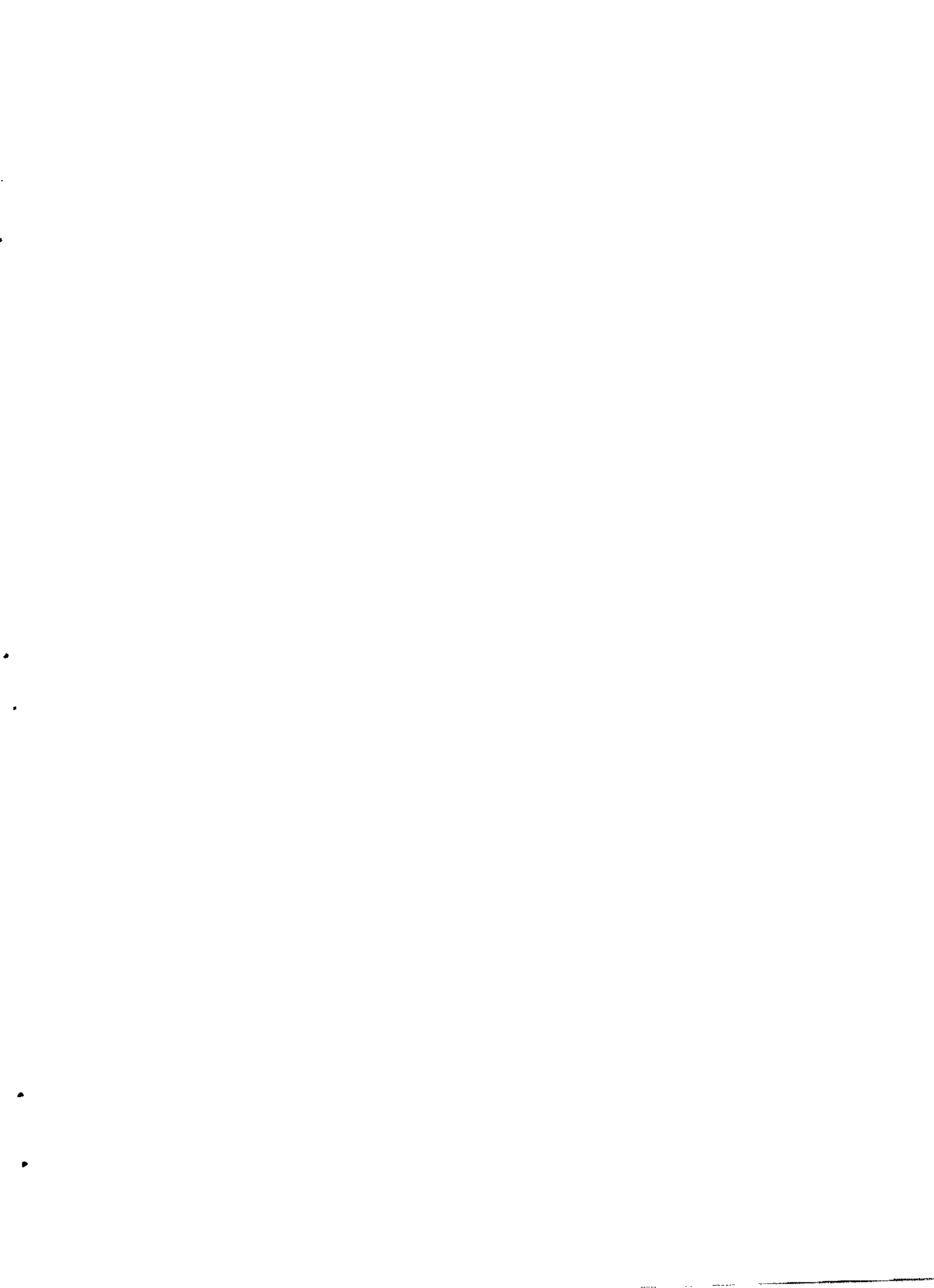

CHART 2. YEARLY PERCENTAGE CHANGE IN ALL ITEMS INDICES 1995-2008





Contact us for more information on the following:

External Trade Statistics
Travel Statistics
Consumer Price Index
National Accounts
Economic Indicators
Balance of Payments
Population Statistics
Demographic Statistics
Education Statistics
Environment Statistics
Gender Statistics
Millennium Development Goals
Agricultural Statistics

Central Statistical Office
Ministry of Finance & Social Security
Tele: 1 (767) 266-3400 / 3401-3407
Fax: (767) 449-9128
Email: csoda@cwdom.dm

Price: EC\$30.00